The Laurel Leaf

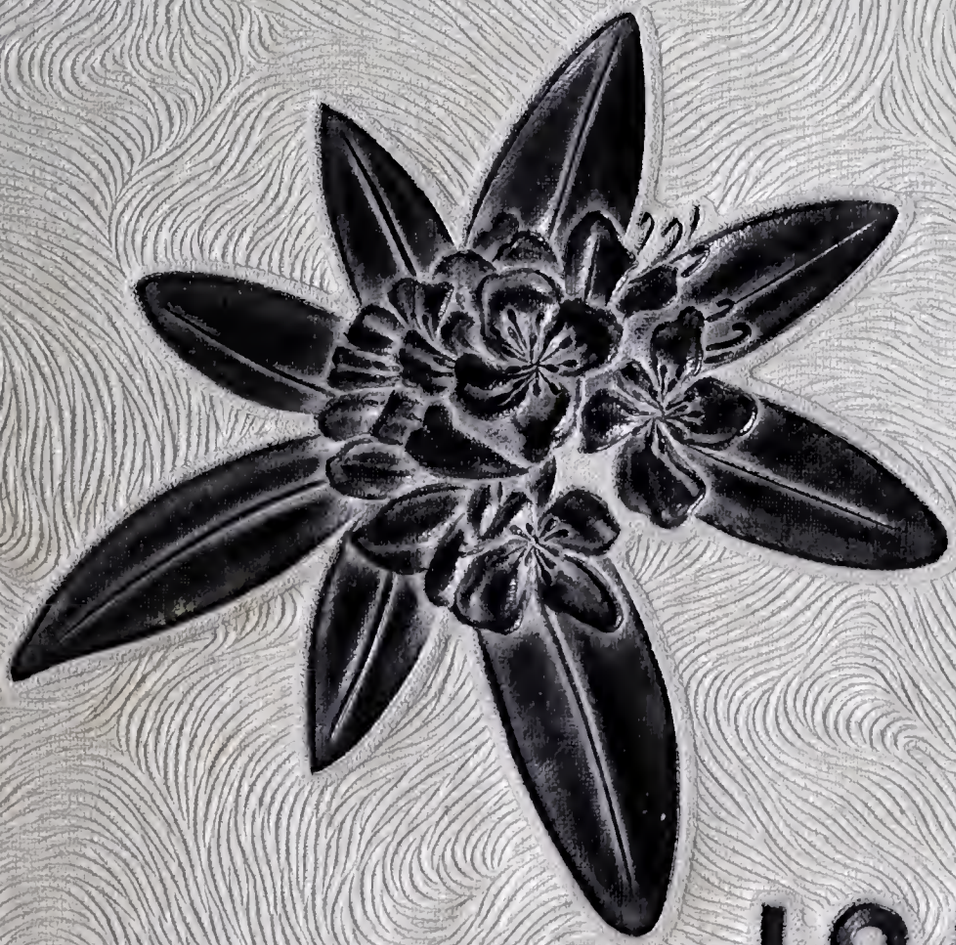

1954

FROM THE LIBRARY OF
Donated in Loving Memory
Wayne T. Proffitt

Digitized by the Internet Archive
in 2019 with funding from
North Carolina Digital Heritage Center

https://archive.org/details/laurelleaf19541954fran

The Annual Staff
of
Franklin High School
Presents

THE LAUREL LEAF OF 1954

APPRECIATION

To those who have untiringly given their support and assistance to our school and its projects we, the Senior Class, wish to express our deep appreciation

to

THE MERCHANTS
of the
Town of Franklin
for the Services They Have Rendered

DEDICATION

It is with deep respect and gratitude that we, the Senior Class, as an expression of our appreciation for those who have bravely and courageously protected our country, dedicate

to the

KOREAN VETERANS

This, the 1954 Issue of the

LAUREL LEAF

THE STAFF

The Laurel Leaf

Carlene Sorrells
Editor

Mr. Williams
Sponsor

Barbara Crews
Assistant Editor

Bobby Biddle
Circulation Mgr.

Bobbie Burch
Business Mgr.

Max Henderson
Advertising Mgr.

Betty Howard
Junior Editor

Carol Stockton
Sophomore Editor

Betty Hurst
Freshman Editor

Mary Evelyn Cabe
Snapshot Editor

Mildred Childers
Copy Editor

MR. RALPH SMITH
Principal

FACULTY

SENIOR SPONSORS

From Left to Right: Mrs. Corbin, Mrs. Matthews, Mr. Williams, Mrs. Stewart.

JUNIOR SPONSORS

From Left to Right: Mr. Ramsey, Mr. Stott, Mrs. Crawford, Mrs. Martin.

SOPHOMORE SPONSORS

L. to R. Mr. Metcalf, Miss Brewer, Mrs. Beck, Miss Winstead, and Mr. Angel

FRESHMEN SPONSORS

Seated L. to R. Mrs. O'Neil, Mrs. Fulton. Standing L. to R. Mr. Proffitt, Mrs. Sloan, Mrs. Cogan, and Mr. Edwards.

FACULTY

Left to right: Coach Byrd, Mrs. Young, Mr. Beck, Mr. Sterner.

MASCOTS

EDDIE BATEMAN

GLORIA ROPER

SENIOR OFFICERS

Seated, L. to R.: [illegible] *Secretary*, Raymond Ledford, *President.*

Standing, L. to R.: [illegible] Dowdle, *Treasurer*, Paul Sorrell, *Vice-President.*

KATE MARIE ANGEL
"Kat"

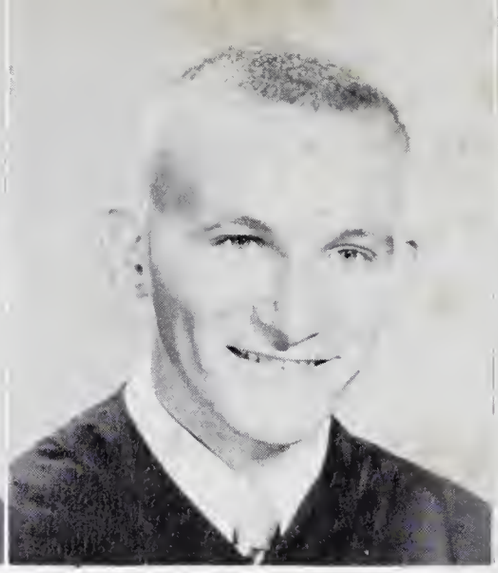

DAN WELDON ANGEL
"Zeke"

CLARA BELLE ANDERSON
"Belle"

SENIORS

BARBARA JEAN ARNOLD
"Bobbie"

ROBERT NEWTON BIDDLE
Bobby

JAMES ANDERSON AYERS
"Jimmy"

HAROLD LEE BINGHAM
"Joe"

CHARLES DONALD
BALDWIN
"Baldy"

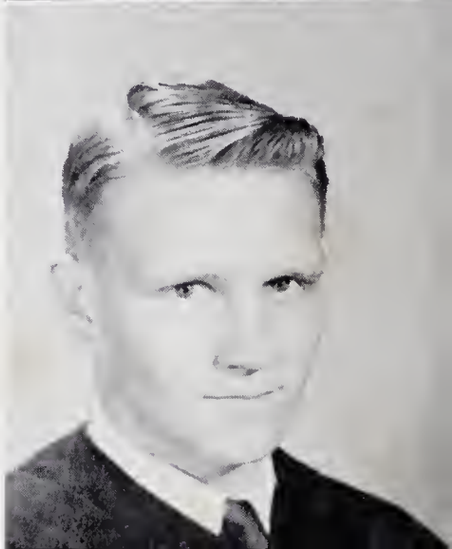

ETTA JEAN BLAINE
"Freckles"

MARY SUE BLAINE
"Suzy"

GENEVA ALLIE BRADLEY
"Neva"

..1954

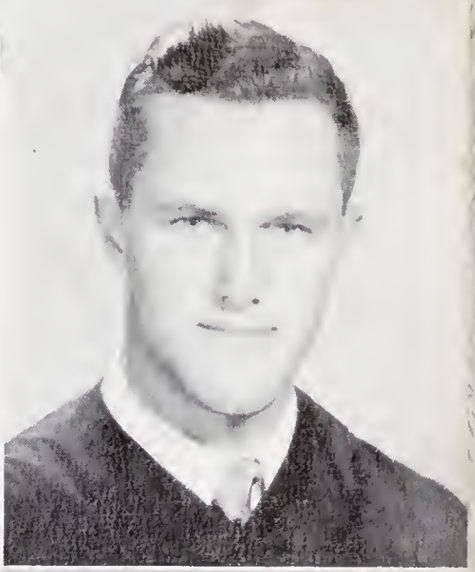

WILLIAM BRADLEY
"Bill"

SUE ANN BRYSON
"Suzy"

KAY LUETTA BROWNING
"Ludy"

BRANCH HARVE
BUCHANAN
"Buck"

GEORGIA EDWINA BRYSON
"Eddie"

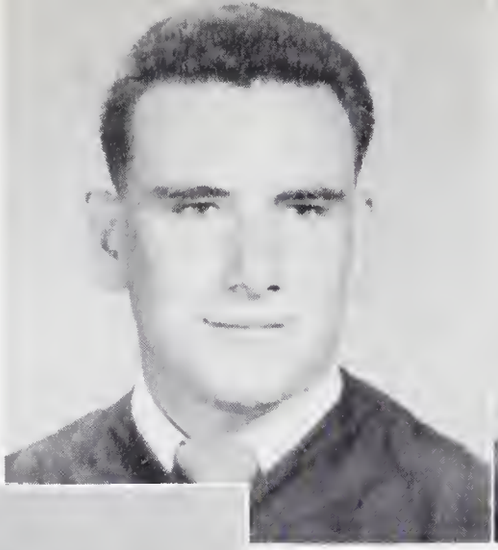

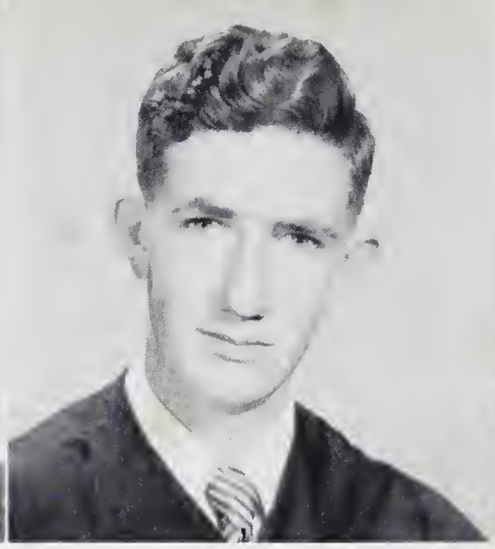

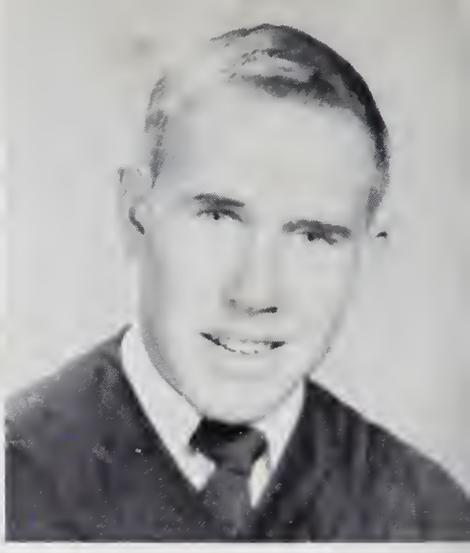

JAMES WILSON BUCHANAN
"Teddy Bear"

HAROLD EDWARD BUCHANAN
"Spike"

GEORGE DAVID BUCHANAN
"Buck"

BOBBIE JEAN BURCH
"Burchie"

SENIORS

BETTY ANN CABE
"Bet"

ERNEST PERRY CABE
"Dr. Percy"

JACKIE CARNER CABE
"Pud"

CLYDA MAE CAMPBELL
"Clyda"

ELLA VEE CAMPBELL
"Red"

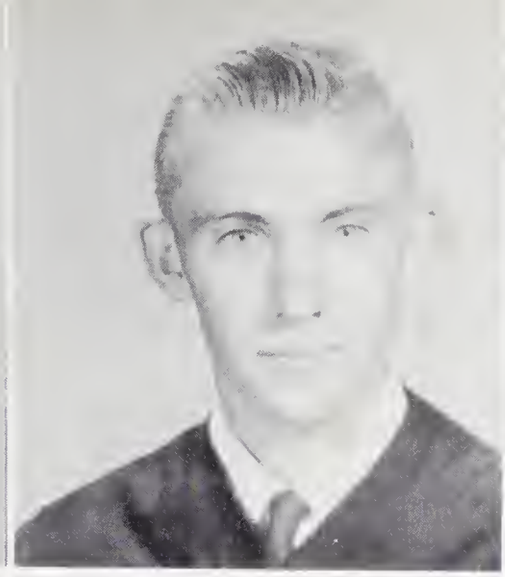

DOYLE PRESTON CLARK
"Lockingbar"

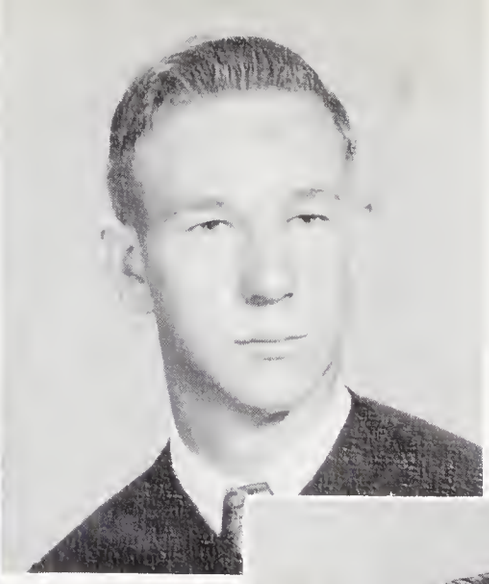

TOMMY CLYDE COLE
"Rat Face"

. . . 1 9 5 4

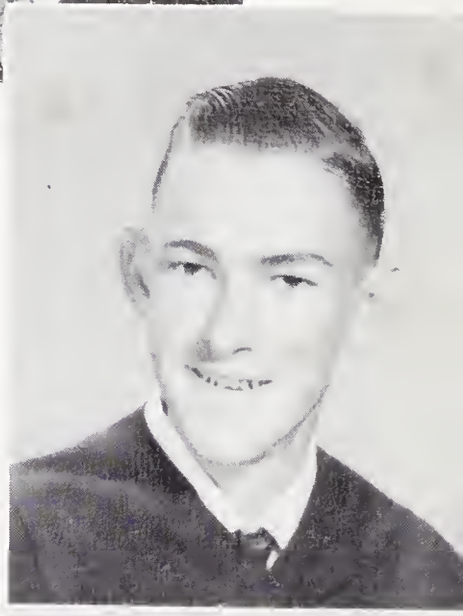

HAROLD RICHARD
COMPTON
"Wormy"

SARAH LEE CORBIN
"Surry"

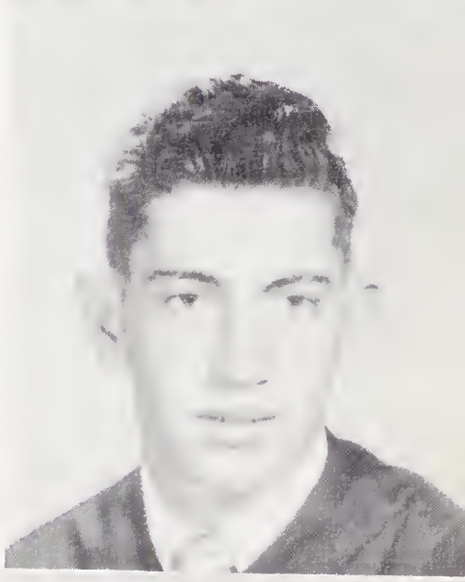

CHARLES ADOLPH
CONLEY
"Shot"

BARBARA ANN CREWS
"Bobbie"

MARVIN DOUGLAS
CONLEY
"Duke"

ANNETTE DALRYMPLE
"Ann"

JEANA SUE CUNNINGHAM
"Suzzy"

RUBY CHRISTINE CUNNINGHAM
"Teeny"

SENIORS

CAROL LEE DAVES
"Carol"

MARK ROY DEITZ
"Killer"

FRED PALMER DEAL
"Fred"

ANNIE ELIZABETH DILLS
"Ann"

BETTY JANE DEHART
"Grady"

JERRY FOUTS DILLS
"Face"

LAX DILLS, JR.
"Nonner"

WILLIAM DONALD DINNES
"Sweet William"

CHARLES HUGH DOWDLE
"Hub"

. . 1954

BARBARA ANN EDWARDS
"Bob"

THAD ROBERT DOWDLE
"Happy"

RUTH CAROLYN EDWARDS
"Ruthie"

RICHARD L. DRYMAN
"Ricardo"

DOLPHA D. FOUTS
"Woody"

NANCY NAOMI ELLIOTT
"Little un"

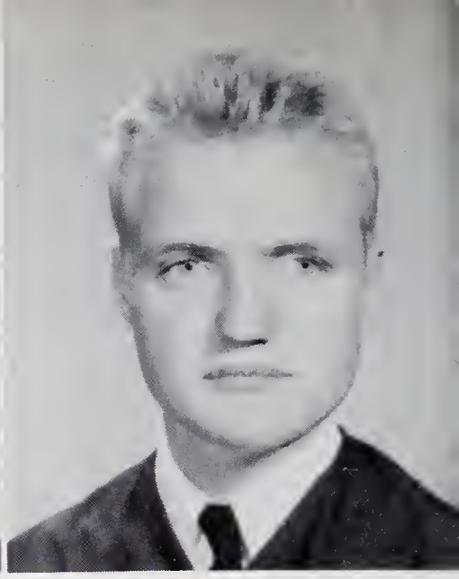

JOHN BENJAMIN EDWARDS
"Ben"

FRANCES MARLENE FOX
"Blondie"

SENIORS

LELA JO GAILEY
"Littlen"

GENE KENNETH GUFFEY
"Kenneth"

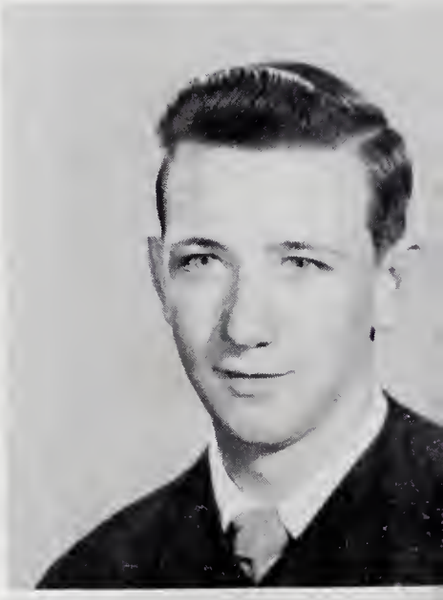

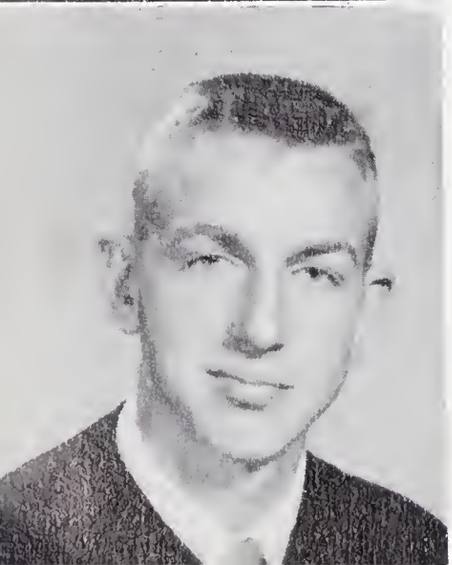

JOSEPH RICHARD GIBSON

AGNES ELIZABETH GUYER
"Shaggy"

WILLIAM L. HARPER, JR.
"Bill Dooley"

MAX TEAGUE HENDERSON
"Bee Gum"

BETTY JEANNE HENSON
"Jeanne"

. . 1 9 5 4

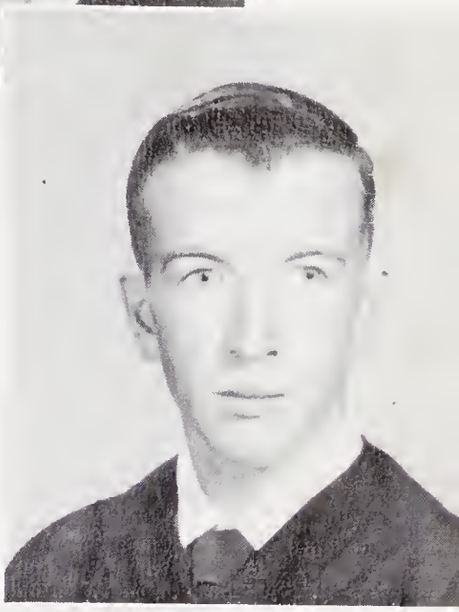

COLBERT HENSON
"Cob"

MARILYN RUTH HIGDON
"Butch"

MARILYN HENSON
"Muggs"

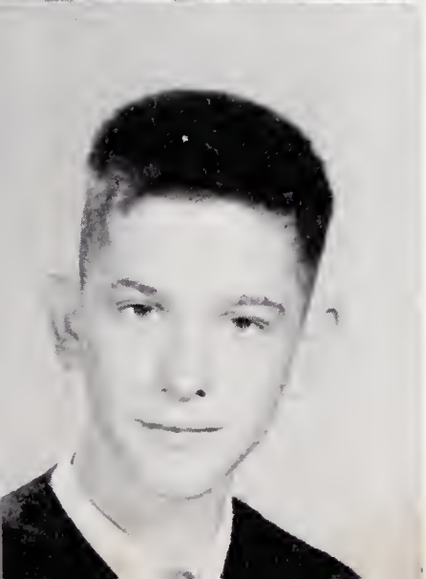

JACKIE MARSHALL HOILMAN
"Friday"

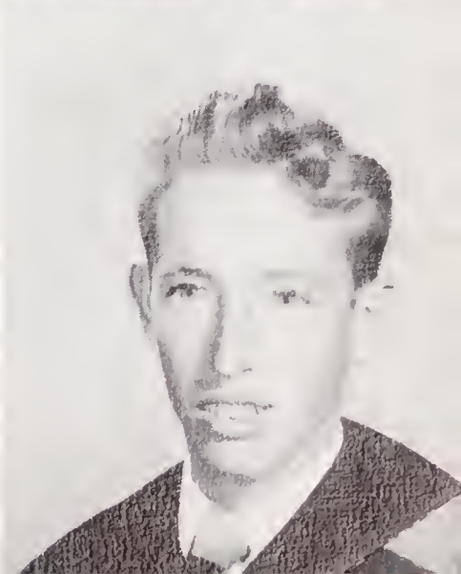

DOYLE HENSON
"Dile"

SAMUEL LUTHER HOLLAND
"Climkudlehopper"

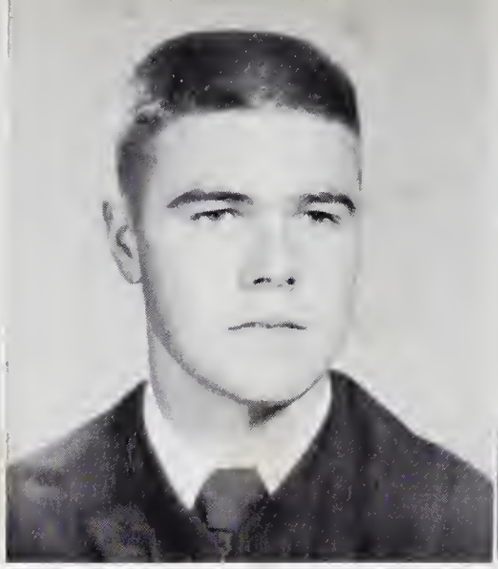

MAX LEON HOLLAND
"Max"

MARILYN MONTEEN HOGSED
"Marilyn"

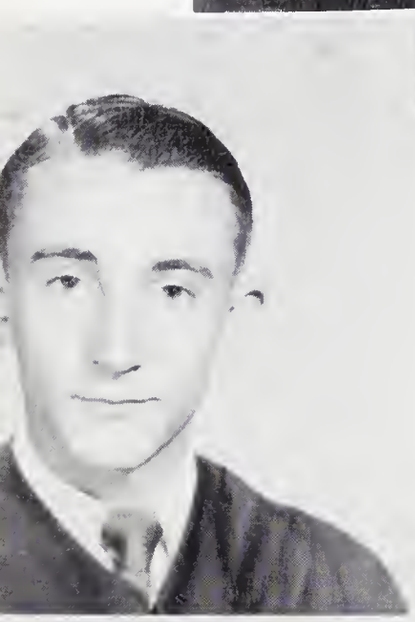

CLYDE HOUSTON
"Squeaky"

SENIORS

GARETH RANDAL HUGHES
"Wormy"

MARTHA BEATRICE JOHNSON
"Bea"

MARIANNE JOHNSTON
"Murry"

MARY CAROLINE JOHNSON
"Murry"

ETTY JANE KEENER
"B J"

MARGIE WILVAN KIMSEY
"Margie"

HATTIE SUE LEDFORD
"Sue"

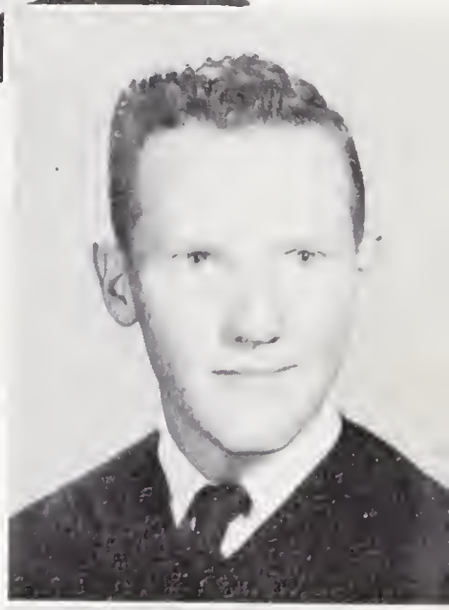

. . . 1 9 5 4

RAYMOND SAMUEL
LEDFORD
"Red"

NANCY JANE McCOLLUM
"Nancy"

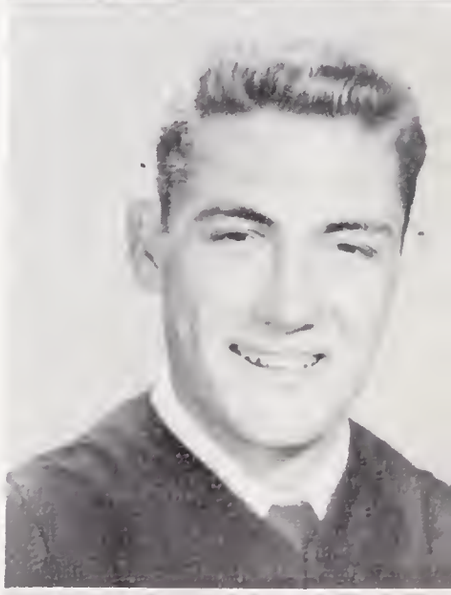

ARTHUR EUGENE
MASHBURN
"Gene"

CARLTON EUGENE
McDONALD
"Gene"

BOBBY PICKETT MARSHALL
"Long John"

MILDRED MARIE MORGAN
"Murry"

FREDA KATHERINE MOORE
"Pete"

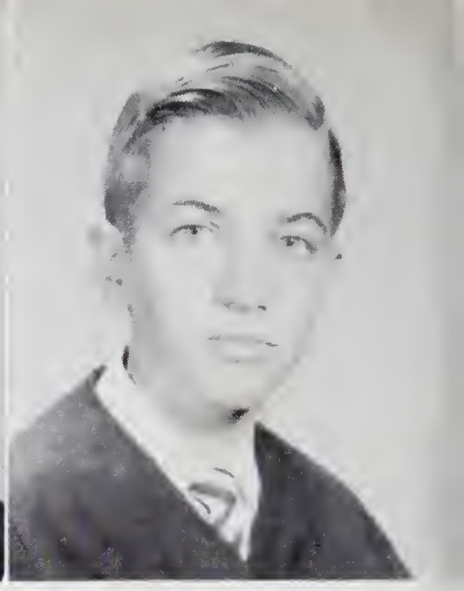

HOLLAND McSWAIN, JR.
"Vinie"

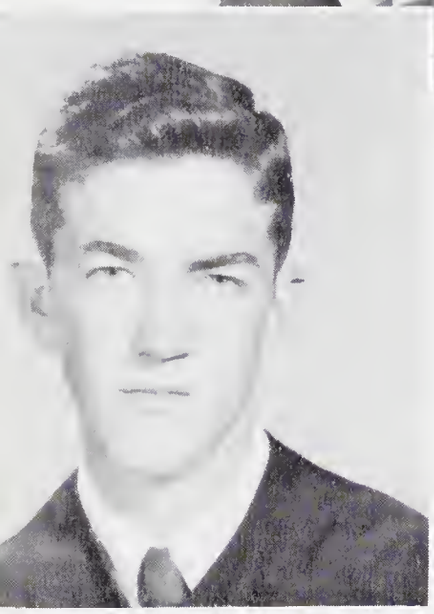

ROBERT MAX MORGAN
"Rose"

SENIORS

DWIGHT WILBUR NORRIS
"Poss"

MAXINE HELEN PEEK
"Mac"

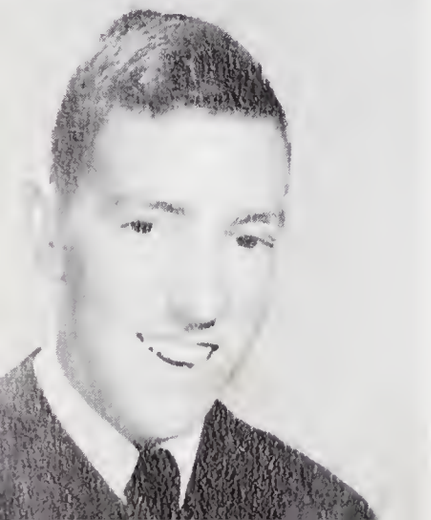

JOSEPH ALLEN PATTON
"Bowly"

CHARLES IVAN PICKENS
"Pickle"

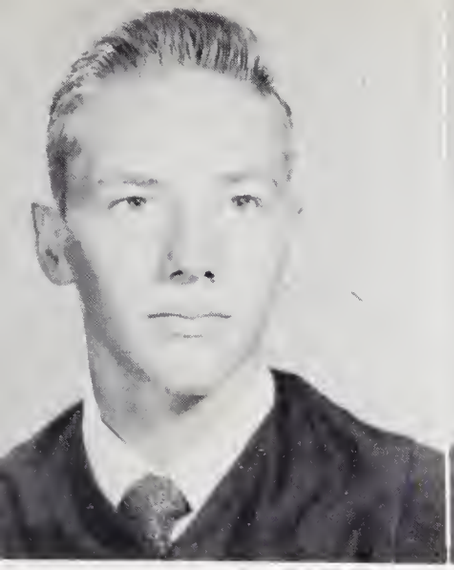

JAMES CONRAD POTTS
"Connie"

LAWRENCE HOWARD ROGERS
"Lawrence"

BETTY JO ROPER
"Jip"

. . . 1 9 5 4

JAMES PAUL ROPER
"Big Paul"

CARMEN CARLENE SORRELLS
"Doc"

ROGER LEE SEAY
"Rog"

MARGARET MARIE SORRELLS
"Dib"

JOYCE LORETTA SHOOK
"Joy"

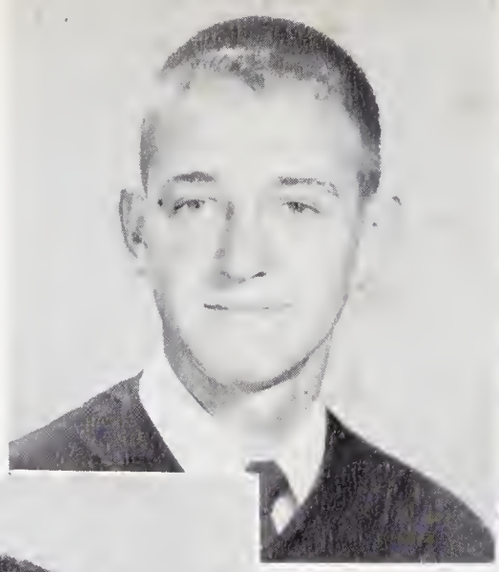

CHARLES JERRY SUTTON
"Slewfoot"

WAYNE HOWARD STEWART
"Runt"

PAUL MITCHELL SORRELLS
"Sorry-ells"

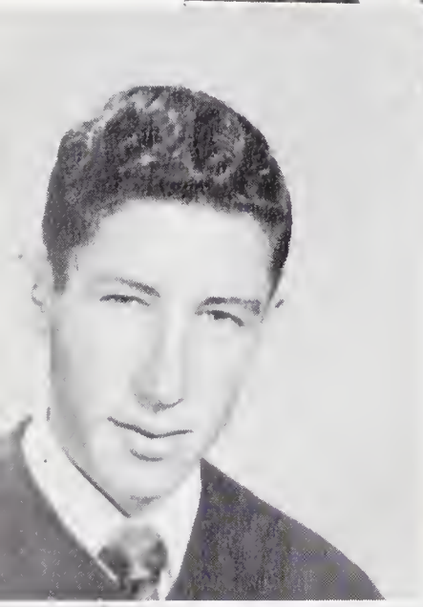

JAMES WYMER TALLENT
"Jim"

SENIORS

MARY NELL THOMPSON
"Murry"

KONDA IRIS TEAGUE
"Connie"

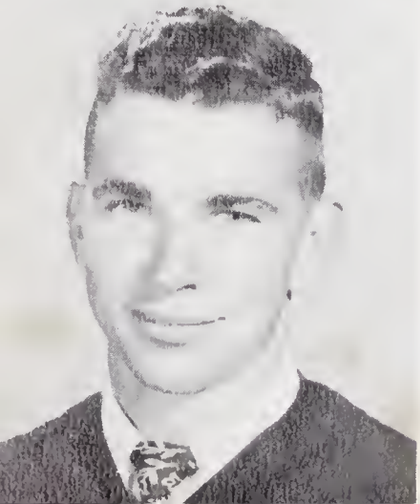

WILLIAM H. WALLDROP
"Droopy"

VICTOR NEVILLE TEAGUE
"Vic"

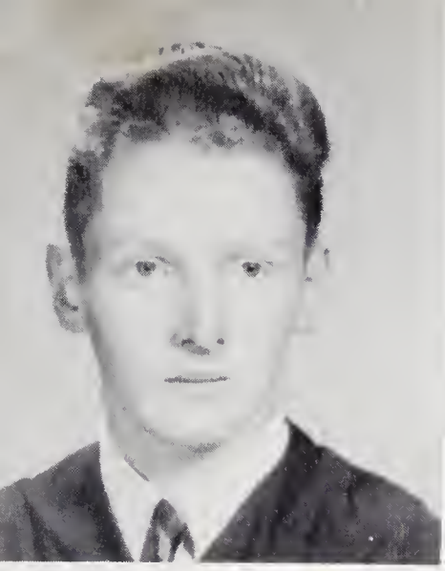

JAMES HENRY WEBB
"Jimmie"

MARY SUE WELCH
"Murk"

NORMA JEAN WELCH
"Normal"

. . . 1 9 5 4

EARL JACOB WILLIAMS
"Jake"

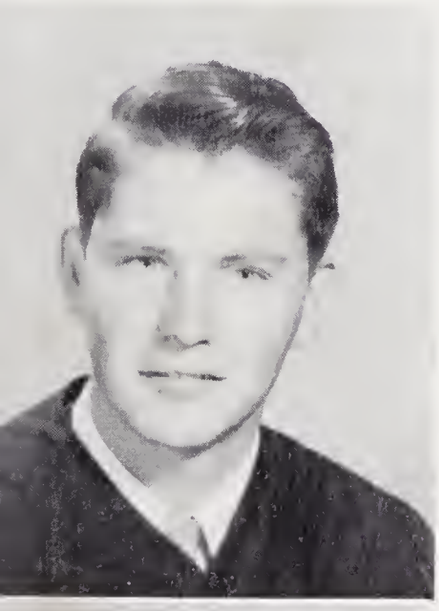

CLIFTON LEE YOUNG
"Chip"

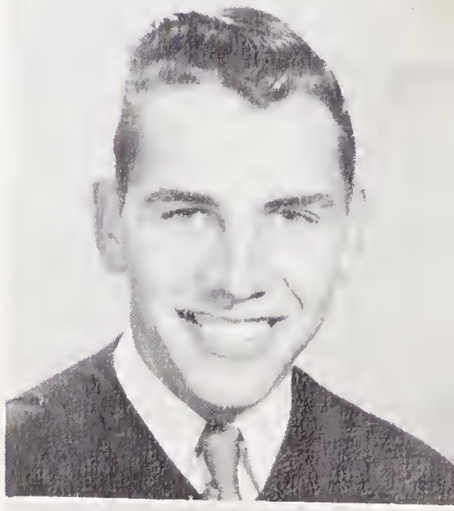

RAY ALLEN WILLIAMS
"Willie"

LESTER RAY YOUNG
"Arab"

CHARLES NEVILLE WOOTEN
"Jerk"

William Grant Zickgraf
"Zig"

CLASS SONG

(Tune: Auf Wiedersehen)

Auf Wiedersehen, Auf Wiedersehen,
We'll meet again—someday
These lovely days have flown away,
The time has come to part.
We'll meet again, somewhere again,
Your memories warm our hearts
With faith that's true,
We'll remember you,
Auf Wiedersehen, High School.

Auf Wiedersehen, We'll meet again
In future years to come.
We'll go our way, from day to day,
Our lives have just begun,
We've started right
To win our fight,
With strength that comes from you,
You've shown the way, now we must say,
Auf Wiedersehen, High School.

By Norma Jean Welch

CLASS COLORS

SILVER AND BLACK

CLASS HISTORY

Near the first of September in 1942,
'Twas then that our school work we began to do.
Though some we have gathered and some we have lost,
For some there be who have found greater the cost,
'Tis now we've presented with honor embossed.

A small boy with tear-filled eyes and trembling lips looked up into his mother's face and said, "Mother, I don't want to go to school any more." "Why son," his mother told him tenderly, "you must go to school. Why don't you want to go?" "Well," the boy answered, "I can't read or write and the teacher won't let me talk, so I don't know what to do." Many of us as members of the Class of '54 were probably only a little less confused than this boy after our first day at school. Nevertheless we soon became accustomed to the crowd and noises that characterized the few minutes before the bell in the mornings, the pushing through the doors and running from the building. Yes, we soon learned the way of school life and many of us were pleased with the thought of it.

The next year we were veterans at the business and this, our second year, and the years that followed saw us climbing onward and upward learning things which we doubt will be forgotten as long as on this earth we do dwell. We met reading, writing, arithmetic and later we became acquainted with such things as spelling and later still harder language, in the form in which it was then mildly introduced. All these along with the facts of geography and history and many things not found in our text books were either totally or partly by one means or the other instilled in our minds.

Though the years seemed to drag by for us we soon found ourselves standing at the door of high school by way of the eighth grade. High school brought new experiences, new thrills, and new sorrows, with what seemed to most of us to be a thousand new people. We soon learned that we were thought of as "that noisy, awkward, and unlearned freshman group." Yes, we were probably the noisiest group in school and no less awkward and unlearned but not in our own esteem. We felt as if we were going places now that we were in high school. Many of the boys remember suffering through their first year of Agriculture. The Home Economics girls will probably never forget the troubles and achievements of their first year in that department. This thing called algebra was new to us but we were soon introduced and began the toil involved in working the problems found therein. The classes seemed long but when the bell finally rang we were off again happy in the thought that we were quite grown up now.

The year that followed this was one in which we were neither the fairest nor the foulest, the greenest nor the most learned. This heat in the race for the diploma seemed extremely mild after our turbulent year as Freshmen. We did not, however, cease to meet and learn of things which were no less exciting or testing than those of the first year.

The year in which we were Juniors we began to feel as if we were somewhat more a part of our school. The thing that stands out in our memory of this our third year in high school is "the run for the money." Yes, we had the problem of accumulating quite a large sum of money with which to give our seniors a most hearty congratulation upon their achievement of the goal to which we were also working. I believe that despite the problems which we faced we enjoyed accepting the challenge and that from working together we came to know one another better and learned things which contributed to our education. Thus our Junior year left with us memories of many occurrences both pleasant and unpleasant.

"Receive what cheer you may, the night is long that never finds the day." Yes, the night seemed long but the day finally dawned in which we found ourselves occupying the position of Seniors. One of the major things which we had worked for and looked forward to was now a reality. We enjoyed the thrill of being so near the completion of our high school career though the thoughts of parting were sad for many of us. Our days as Seniors brought many important decisions to be made to be put in action then and later. We remember the grind of our classes and the effort we were required to exert in them. Nevertheless, the enjoyment we found in just being Seniors was enough to pay us for our efforts not to mention the long looked for graduation.

As we come to the close of this our high school career, we remember many varied happenings throughout the years. The things we have gathered through these experiences have had a great part in building of you and I as persons. What we will be as citizens of our communities, county, state, nation, and world is largely determined by what we have been taught in our youth, the things we have accepted and learned from this teaching, and the decisions we have made for our life. I hope we as the Senior class of '54, as we now approach graduation will take the facts we have learned and the decisions we have made in this the first part of our lives seriously, to the extent that we join with each other, with the peoples of our habitat, and with God, our Creator, to make the world we live in a better place for everyone—a world of freedom and peace.

By Jean Blaine and Thad Dowdle

PROPHECY

THE MAGIC POT OF "54"

First Witch: Thrice the brinded cat hath mewed.

Second Witch: Thrice and once the hedge-pig whinned.

Third Witch: Harpier cries, "'Tis time, 'tis time.'

All: Round about the cauldron go; In the poisoned entrails throw. Toad, that under cold stone, Days and nights have thirty-one. Swelled venom sleeping got, Boil thou first i' the charmed pot.

All: Double, double toil and trouble; Fire burn, and cauldron bubble. Cool it off with a baboon's blood, then the charm is firm and good.

First Witch: I see in the year of 1964, in the metropolis of New Franklin, one of the greatest hospitals where the greatest operation in history is taking place. The surgeons, Bill Ziekgraf and Bobby Biddle, are removing a hangnail from Dwight Norris, the President of General Motors. As I look around the operating room I see a few of the registered nurses from Emory Hospital assisting with the operation. They are Freda Moore, Bobbie Burch, Ruth Edwards and Jeana Sue Cunningham. Also assisting in the operation are the famous laboratory technicians from John Hopkins, Jerry Dills and Perry Cabe. They had just finished developing a new cure for the dread disease, Delangotrachitis. Looking in on the operation is Dan Angel, world reknown photographer and touchup artist, taking pictures of this historic scene.

As I leave the hospital and gaze into the town I see a new night club with its neon signs glaring out at the night. It is the "Hot Spot" and I see the manager, Bill Dennis, with his wife, Lela Jo Gailey. In the door comes Bill Waldroop and his fiance, Naomi Elliott. They have their own television program, "Life with Mother." They take a seat as the show begins. The play is "The Dark Nights," starring Mark Dietz and Luetta Browning, two of Hollywood's best loved actors. Co-starring are Charles Baldwin and Bobby Marshall, two world famous comedians. After the play comes a ping-pong exhibition by Joe Patton, the world's champion, and Joe Bingham, the national champion. Next comes an exhibition game of basketball introducing Spike Buchanan, James Buchanan, Dolpha Fouts, Doyle Henson and Colbert Henson which makes up the "Dribbling Five" known from coast to coast as the greatest of all. Now comes the main event of the evening, "Kid" Gene Mashburn, battling "Killer" Wayne Stewart for the world's heavyweight boxing title. The referee for this main event will be the former flyweight wrestling champion of the world, Jackie Hoilman.

The program comes to a close and once again I gaze into the immense city into the home of Ben "Gotrocks" Edwards, the multi-millionaire bachelor. It is in the midst of one of his great parties where women are many and so is the wine. I see Hugh Dowdle, a financial wizard, talking with one of the society ladies, Carlene Sorrells. In the middle of the floor I see a huge crowd of men surrounding some girls. The girls are Sarah Corbin, Annette Dalrymple, Edwina Bryson, and Marlene Fox, the luscious models for Bill Bradley's Chlorophyll Back Scratchers Company.

I am now fading away from the present as my sister comes from the past to foretell some of your future to you.

Second Witch: I see in outer space, a small space ship traveling toward the planet Mars and inside this craft sitting at the controls is the master of all engineering, Sir Richard Dryman, and his brilliant co-pilot, Max Holland. Beside them sit Tommy Cole and Richard Compton, space aeronautical navigators. Also above them sit Raymond Ledford, chief aeronautical astrologist and Paul Roper, interplanetory communications officer.

As the ship lands on Mars, Kenneth Guffey, space taxi manager, jets out to meet them. Everyone climbs aboard the space taxi and roars off to the underground tunnelway of Mars, owned and operated by Connie Potts and James Tallent, which take them down inside the planet to the city of McCullumoid named after their beloved president, Nancy McCollum. She greets the visitors and shows them through the city's museum, which is managed and supervised by Mildred Morgan and Hattie Sue Ledford, two great art lovers of science. Next they visit a great cathedral where the Reverend Holland McSwain is holding services for the superior brains of Mars. Beside the latter in their ceremonial robes stand Charles Pickens and Richard Gibson, for they are monks from the planet earth. Next they venture into a great hall of literature where they meet the two modern day philanthropists, Victor Teague and Jerry Sutton. A little further up ahead is a huge crowd and addressing that huge crowd is the famous speaker and lecturer, Paul Sorrells, speaking on the love life of Antherpox infected grasshoppers. Beside him stands one of associated fame and intelligence on the matter of termites mating season, Barbara Edwards. Next we approach the morgue where Ray Williams and Earl Williams, the friendly undertakers, are embalming the body of Gareth Hughes, who died as a faithful citizen trying to save a crippled bug from being run over.

PROPHECY

(Continued)

As they look into the offices of many of the tall buildings on Mars, they see Konda Teague, Joyce Shook and Mary Sue Welch, efficient stenographers of Planets Incorporated under the management of Jimmy Webb, noted millionaire of the Total Failure Railroad Company. They also look in on Lawrence Rogers, quizmaster of the program, "This is a Life." All at once out of the sky comes a rocket with amazing speed and sends everyone running. It is none other than Doyle Clarke and G. D. Buchanan, the Hot Rodders of Space.

As they get ready to leave the planet, they notice two girls and two boys, Sue Bryson, Barbara Crews, Jack Cabe, Branch Buchanan getting into one of the flying saucers. They are the aerobatic team which have won world fame for their stunt flying with their saucer. Along comes Max Henderson in his one man helicopter zooming up and down and waving at everybody. This is one of his home inventions. Just then a large space patrol rocket comes in from an important mission. James Ayers, Eugene McDonald, Clifton Young and Ray Young which are the most important members of the Space Council on earth step out. They are on an important mission for the president.

I now begin to fade away into the past while my sister comes forth to fortell the rest of the future of the class of "'54."

Third Witch: I am looking at the city of New York and into some of the famous hot spots of the city, I see Billy Harper, owner of the famous Latin Quarters and manager of the Blue Room. Inside the Blue Room the "Dizzy Three," Marilyn Higdon, Marilyn Hogsed, and Marilyn Henson are singing, "I'll get you yet, you bugger you." Geneva Bradley passes by selling cigarettes and taking pictures. Back stage I see producer and critic, Douglas Conley rehearsing a couple of the chorus girls, Sue Blaine and Jean Blaine, on a new number.

I look across the states to Chicago where Norma Jean Welch's band is playing at Betty Cabe's new night club, "The Passion Pauser." The band is playing "Dragnet." After the music we see Thad Dowdle and Fred Deal the world's top-most entertainers, imitating the late Dean Martin and Jerry Lewis.

As I drift on down to New Orleans I see the Mardi Gras is in full swing with all its wonderful glamour and color. The President of the United States, Sam Holland, is present for the historic event.

I see on the front of one of the floats, a lovely young woman parading as Mrs. America. It is no other than Jean Henson. Now is the time to unmask the king and queen of the Mardi Gras. The King shall be, just a moment now, ah, yes, it is Roger Seay and the Queen is Marianne Johnson. Now the Queen and King of last year, Jr. Dills with his wife, Jimmie Sherrill, shall crown them.

I am now looking down into Florida where I see a lovely young lady sunning on the beach. Her name is Margaret Sorrells, the society columnist. Beside her also sunning is her close companion Maxine Peck, reporter for the Tampa Daily Times. Out across the water I see Clyde Houston, the president of Fisher Bodies, standing on the deck of his great yacht. Here comes Max Morgan, speedboat racer and winner of the world's title for speedboat racing. Wayne Ledford, Dan Angel, Annie Dills and Betty Dehart are water skiing behind him. They are international champions for trick water skiing.

About five miles out further across the ocean I see a ship with a deep sea diving outfit and preparing to a s c e n d is Adolph Conley and Neville Wooten, deep sea scientists who are studying the life underwater. Here across the ocean comes the S. S. Mermaid plowing along at 100 knots. At the helm is Prelo Crawford, the ship's captain. He is setting a new record around the world.

I now gaze into the city of New York to the top of the flag pole atop of the Empire State Building where Margie Kimsey is sitting. She is trying for the world's record for flagpole sitters. She has been sitting for two years. The governor of New York, Clara Belle Anderson, is below talking to three of the state senators, Evelyn Jones, Betty Jo Roper, and Mary Nell Thompson about a law outlawing flagpole sitters. Also in the building trying for the world's typing record are Carol Lee Daves, Barbara Arnold, and Clyda Mae Campbell. All of these girls have big jobs in the government. The official recorder of this event is none other than last year's champion, Ella Vee Campbell. I see Agnes Guyer, Betty Keener, Beatrice Johnson and Mary Johnson, the swimming stars of the new movie, "The Wet Four," in their rehearsal pool getting instructions at the last moment in the pool below.

As I fade out of the present and from the prophecy of these Seniors, I shall always remember them as the students that have tried the hardest and achieved the most in the maturity of their lives.

By Bill Zickgraf and Marilyn Higdon

SENIOR

BEST PERSONALITY
Bobbie Burch and Connie Potts

MOST COURTEOUS
Clara Bell Anderson and Raymond Ledford

MOST STUDIOUS
Ruth Edwards and Holland McSwain

NEATEST
Marianne Johnston and Kenneth Guffey

SUPERLATIVES

SENIOR

MOST MUSICAL
Norma Jean Welch and Sam Holland

BEST ALL-AROUND
Luetta Browning and Wayne Stewart

MOST LIKELY TO SUCCEED
Carlene Sorrells and Ben Edwards

MOST ATHLETIC
Annette Dalrymple and Gene Mashburn

SUPERLATIVES

SENIOR SUPERLATIVES

CLASS WIT
Dan Angel

FRIENDLIEST
Jeana Cunningham and Jerry Sutton

MOST HANDSOME
Bill Dinnes

PRETTIEST
Betty Jeanne Henson

MOST POPULAR
Lela Jo Gailey and Roger Seay

LAST WILL AND TESTAMENT

We, the Senior class of nineteen hundred and fifty-four, because of unsound minds and frail bodies, declare this our last will and testament.

To the Juniors we leave our title as dignified seniors with the understanding that they will diligently uphold the high moral standards that we have set.

To the faculty we leave our youth, vitality, and sweet dispositions.

To the school's bank account we leave our vast fortune that we have accumulated in the past four years.

I, Clara Belle Anderson, do hereby will and bequeath my quiet ways to Ruth Nicholson.

I, Dan Angel, do hereby will and bequeath my ability to buck dance to Harry "Rock" Thompson.

I, Kate Angel, do hereby will and bequeath my last name, "Angel" to the poor little devils of the Junior Class.

I, Barbara Arnold, do hereby will and bequeath my talkative ways to Wanda Mae Frady.

I, Jim Ayers, do hereby will and bequeath my affection for teachers to the Juniors as they will need it to get through their Senior year.

I, Charles Baldwin, do hereby will and bequeath my bashful disposition to the noisy Juniors in hopes that it will quiten them down.

I, Bobby Biddle, do hereby will and bequeath my successful ways with girls to Richard Renshaw. The lucky boy!

I, Joe Bingham, do hereby will and bequeath my position as Mrs. Stewart's champion gum-chewer to anyone who can get by with it.

I, Jean Blaine, do hereby will and bequeath my persuasive ways to the Junior Class officers in order that they may use their influence on their sponsors.

We, Sue Blaine, Sarah Corbin, and Naomi Elliott, do hereby will and bequeath our position as "The Three Stooges" to Carolyn Cochran, Betty Howard, and Betty Sue Huggins.

I, Bill Bradley, do hereby will and bequeath my initials B. B. to Alma Stiles so that people may have a reason for calling her B. B. Brain.

We, Geneva Bradley and Sue Ledford, do hereby will and bequeath our ability to get along with the opposite species to Ruth Brown and Fenes Pruitt with the hopes that they will do as well as we did.

I, Luetta Browning, do hereby will and bequeath my many hours of toil and labor while working on this ole "Last Will and Testament" to the unfortunate Juniors who will be honored with this job next year.

I, Edwina Bryson, do hereby will and bequeath approximately 4 inches of my height to Jo Ann Estes.

I, Sue Bryson, do hereby will and bequeath my great school enthusiasm to Cleo Gregory.

I, Branch Buchanan, do hereby will and bequeath my shy ways to Hattie Mae Wiggins.

I, G. D. Buchanan, do hereby will and bequeath my bashful ways to Sue Myers.

I, Harold Buchanan, do hereby will and bequeath my weakness to pull for the Brooklyn Dodgers to anyone who can stand Mr. Stott better than I.

I, James Buchanan, do hereby will and bequeath my basketball ability to J. L. Henry.

I, Bobbie Burch, do hereby will and bequeath my love for football boys and my position on the cheering squad to Julia Waldroop.

I, Betty Cabe, do hereby will and bequeath my love for "Macbeth" to Catherine Wooten.

I, Jack Cabe, do hereby will and bequeath my ability to drive an A-model to all the Junior hot-rodders.

I, Perry Cabe, do hereby will and bequeath my handsome physique to Billy Gosnell.

I, Clyda Mae Campbell, do hereby will and bequeath my cherished desire to be a beautiful blondette to Cleta Bell Daves.

I, Ella Vee Campbell, do hereby will and bequeath my love for driving to Anna Setser assuming that she will leave the driver training car in one piece.

I, Doyle Clark, do hereby will and bequeath Betty Hurst to Bobby Gregory, that is if he can keep up with her.

We, Tommy Cole and Richard Compton, do hereby will and bequeath our inky hands and headache powder to anyone visualizing a trip to the asylum.

I, Adolph Conley, do hereby will and bequeath my energy and promotion of school spirit.

I, Douglas Conley, do hereby will and bequeath my success in Agriculture to Patsy McFalls.

I, Preaulo Crawford, do hereby will and bequeath my army career to Johnny Mashburn.

I, Barbara Crews, do hereby will and bequeath my industrious ways to the poor freshmen who have started on the crooked road to education.

I, Christine Cunningham, do hereby will and bequeath my initials, C. C. to the Spanish students who have trouble with their "ole Si-Si."

I, Jeana Sue Cunningham, do hereby will and bequeath my friendly personality to Betty Hurst for I know she can use it.

I, Annette Dalrymple, do hereby will and bequeath my athletic form to Helen Moore.

I, Carol Lee Daves, do hereby will and bequeath my shy and bashful ways to Shelby Jean Campbell.

LAST WILL AND TESTAMENT

(Continued)

I, Fred Deal, do hereby will and bequeath my studious ways to Kenneth Tallent.

I, Betty Dehart, do hereby will and bequeath my lovely figure to Lucille Woody.

I, Mark Dietz, do hereby will and bequeath my ability to shoot pool to Billy Sweatman.

I, Annie Dills, do hereby will and bequeath my love for "rosebuds" to Shirley Shepard.

I, Jerry Dills, do hereby will and bequeath my ability to lie to anyone in the Junior Class who gets in a tight squeeze.

I, Junior Dills, do hereby will and bequeath my safe driving and curly hair to Bobby Womack.

I, Bill Dinnes, do hereby will and bequeath my "brogue" to "Doc" Ammons.

I, Hugh Dowdle, do hereby will and bequeath my former job with Dixie Home Stores to all who like to donate work to the cause.

I, Thad Dowdle, do hereby will and bequeath my reputation as horse trader to Beverly Stockton and I prediet a sure success for a city girl.

I, Richard Dryman, do hereby will and bequeath Margaret Jones to any poor deeeived boy who isn't acquainted with her line.

I, Barbara Edwards, do hereby will and bequeath my "business-minded" ways to Bertha Lee Cantrell.

I, Ben Edwards, do hereby will and bequeath my ability to lead boy scouts to Mary Evelyn Cabe as I want this profession kept in the family.

I, Ruth Edwards, do hereby will and bequeath my studious ways to Delano Campbell.

We, Dolpha Fouts and Wayne Stewart, do hereby will and bequeath a portion of our outstanding characteristics to Scotty Byrd.

I, Marlene Fox, do hereby will and bequeath my blond hair to my sister.

I, Lela Jo Gailey, do hereby will and bequeath my popularity to Louise York.

I, Richard Gibson, do hereby will and bequeath my ability to drive to Kenneth Dills with the hope that he will have more company than I have had.

I, Kenneth Guffey, do hereby will and bequeath my position as neatest Senior to Norma Jean Medlin.

I, Agnes Guyer, do hereby will and bequeath my beautiful brown eyes to all the green eyed girls of Franklin High

I, Billy Harper, do hereby will and bequeath my weakness for blondes to any lovesick Junior who thinks he can keep up with them.

I, Max Henderson, do hereby will and bequeath my ability to sell advertisements for this "hyar" book to my successor—poor soul.

We, Colbert and Doyle Henson, having nothing of real value to leave, will the name Henson to Franklin School for pleasant memories.

I, Betty Jean Henson, do hereby will and bequeath a small portion of my height to Susie Zachary.

I, Marilyn Henson, do hereby will and bequeath my square dance ability to Ruth Brown.

I, Marilyn Higdon, do hereby will and bequeath my ability to type to anyone who needs it.

I, Marilyn Hogsed, do hereby will and bequeath my beautiful white teeth to my sister, Oma Lee, for I realize that she will sóon be in dire need of them.

I, Jackie Hoilman, do hereby will and bequeath my ability to get into trouble to Billy Vanhook for I know that he will use it to the fullest extent.

I, Max Holland, do hereby will and bequeath my driving ability to Cecil McCoy hoping that he won't pull the emergency brake out.

I, Sam Holland, do hereby will and bequeath Dixie Home Stores to Eddie Reece to do as he pleases with it. (A slight hint: burn it.)

I, Clyde Houston, do hereby will and bequeath my western boots to Mrs. Stewart with the hope that she will be as quiet as I have been.

I, Gareth Hughes, do hereby will and bequeath my ability to hunt during school hours to my brother, J. C. Hughes.

I, Bea Johnson, do hereby will and bequeath my title, "Senior," to any Junior who feels incompetent of the honor.

I, Mary Johnson, do hereby will and bequeath my quiet disposition to Arbutus Welch.

I, Marianne Johnston, do hereby will and bequeath my position as dignified Senior to Julia Waldroop.

I, Betty Keener, do hereby will and bequeath my winsome smile to F. H. S. to brighten the dark and gloomy corridors.

I, Marge Kimsey, do hereby will and bequeath my book of 1,000 and 1 WAYS TO CATCH A MAN to the poor ole Misses of Franklin Hi.

I, Raymond Ledford, do hereby will and bequeath my business ingenuity to lead the Senior Class to Herbert McKelvey (poor deceived brat!).

I, Wayne Ledford, do hereby will and bequeath my disinterest for English to Fred Farmer.

I, Nancy McCollum, do hereby will and bequeath my position as Band President to anyone who can endure the agony.

LAST WILL AND TESTAMENT

(Continued)

I, Eugene McDonald, do hereby will and bequeath my front seat in Mrs. Stewart's English class to Judson Hall.

I, Holland McSwain, do hereby will and bequeath my successful ways with teachers to Margaret Crawford who certainly needs it at the rate she is going in Chemistry.

I, Bobby Marshall, do hereby will and bequeath my two period schedule to the hard working Juniors.

I, Eugene Mashburn, do hereby will and bequeath my athletic ability to Unc (Frank Killian).

I, Freda Moore, do hereby will and bequeath thirty pounds of my excess weight to Mavis McCall for this should make both of us more comfortable. (How true.)

I, Max Morgan, do hereby will and bequeath my bus driver's job to Marlin McCall along with the memories of my first million.

I, Mildred Morgan, do hereby will and bequeath my ability to use my discretion to Annie Sue McConnell.

I, Dwight Norris, do hereby will and bequeath my success as a big pest to Max Stanfield.

I, Joe Patton, do hereby will and bequeath my ability for creating unjust acts in class to Dick Bradley.

I, Maxine Peek, do hereby will and bequeath my numerous freckles to Mary Leigh Hall.

I, Charles Pickens, do hereby will and bequeath my ability to antagonize Mrs. Crawford to R. L. Ledford.

I, Connie Potts, do hereby will and bequeath my love for foreign language classes to Richard Renshaw in hopes that he will cherish forever its memories.

I, Lawrence Rogers, do hereby will and bequeath my numerous misunderstandings with the law to Hugh Blaine.

I, Betty Jo Roper, do hereby will and bequeath my ability to drive or *help* drive to Sue Dehart.

We, Paul Roper and Paul Sorrells, do hereby will and bequeath a portion of our weight and height to any poor undernourished Junior who has to struggle another year on "Knowledge Hill."

I, Roger Seay, do hereby will and bequeath my athletic ability to Buddy Raby.

I, Jimmie Sherrill, do hereby will and bequeath my skilled ability to deceive my instructors to Johnny Mashburn.

I, Joyce Shook, do hereby will and bequeath my lovely curly hair to my sister Doris, hoping that she will discard the bobby-pins.

I, Carlene Sorrells, do hereby will and bequeath my position as editor of the Laurel Leaf to any Junior who is entirely insane.

I, Margaret Sorrells, do hereby will and bequeath my quiet ways to R. L. Ledford.

I, Jerry Sutton, do hereby will and bequeath my position as Senior to Mark Dowdle as I know it will take him two years to prepare for this great position.

I, James Tallent, do hereby will and bequeath my position as popcorn jockey at the Passion Pit to anyone who likes to see double features.

I, Konda Teague, do hereby will and bequeath my position on the student council to some undeserving Junior, preferably Carolyn Cochran.

I, Victor Teague, do hereby will and bequeath my ability to play ball to Norman Smith in hopes that he will become a "Little All-American."

I, Mary Nell Thompson, do hereby will and bequeath my proven ability to snare a husband to the many old-maids of Franklin Hi.

I, Bill Waldroop, do hereby will and bequeath my ability to do Physics to Mr. Angel as he is in dire need of it.

I, Jimmy Webb, do hereby will and bequeath my red hair to my brother, Tommy Webb.

I, Mary Sue Welch, do hereby will and bequeath my curly hair to Christine Peek.

I, Norma Jean Welch, do hereby will and bequeath my ability to beat out rhythm to anyone who has the energy to do so.

We, Earl and Ray Williams, do hereby will and bequeath our ability to confuse teachers to Betty and Dorothy Duvall.

I, Neville Wooten, do hereby will and bequeath my cheating skill to Dick Bradley.

I, Clifton Young, do hereby will and bequeath my last name to the teachers to offer them moral support.

I, Ray Young, do hereby will and bequeath my happy school days to Jackie Wilkie for I feel confident that it will take the dullness from his school life.

I, Bill Zickgraf, do hereby will and bequeath my love for cigarettes, whisky, and wild, wild women to my bosom pal, Herbert McKelvey.

Signed, sealed, published and declared as and for our last will and testament by the Senior class, in the presence of us, who, at their request and in the presence of them and of each other, have subscribed our names hereto as witness on May twenty-fifth, nineteen hundred and fifty-four.

By: Luetta Browning
and Bobby Biddle

Edwin T. Williams
Ralph L. Smith

Witnesses

SENIOR SUPERLATIVES

MOST INFLUENTIAL
Jean Blaine and Bobby Biddle

HAPPIEST—Freda Moore
BEST SPORT—Vic Teague

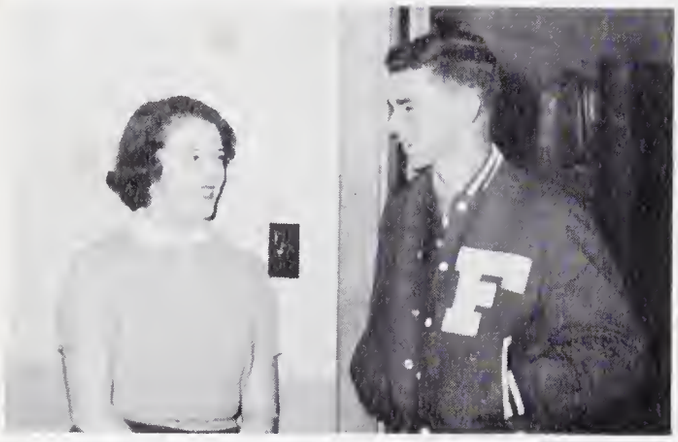

MOST DIGNIFIED
Konda Teague and Hugh Dowdle

NIGHT HAWKS
Naomi Elliott and Fred Deal

ROMEO and JULIET
Lela Jo Gailey and Bill Dinnes

MOST BASHFUL
Betty Keener and Charles Baldwin

CLASS FLIRTS
Sue Blaine and Mark Deitz

JUNIOR OFFICERS

Herbert McKelvey, *President.*

Leonard Long, *Vice-President.*

Joann Henderson, *Sec. and Treas.*

—(Not Present)

. . . JUNIORS

Catherine Alexander
Maude Angel
Naney Angel
Nora Jean Baldwin

Milded Bates
Birdie Bingham
Vella Mae Boliek
Frank Bradley

Delores Brendle
Evelyn Brown
Ruth Brown
Bobby Cabe

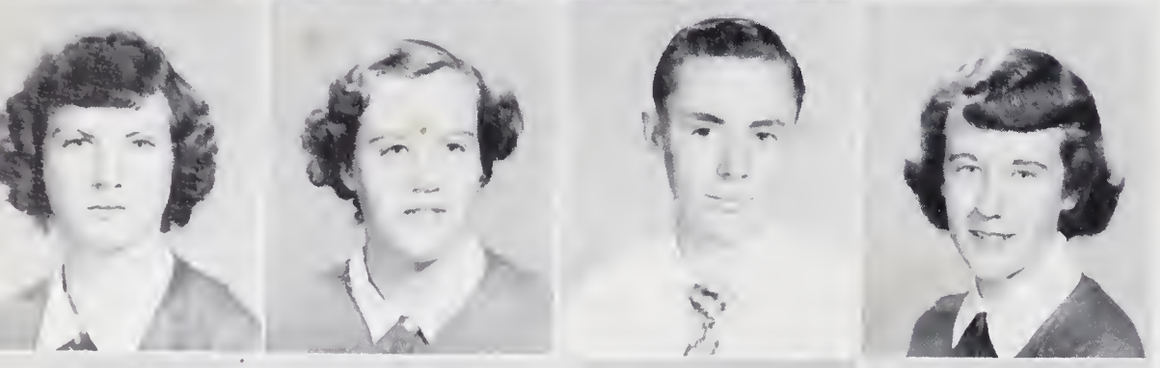

Dora Lee Cabe
Jeanette Cabe
Mack Cabe
Mary Evelyn Cabe

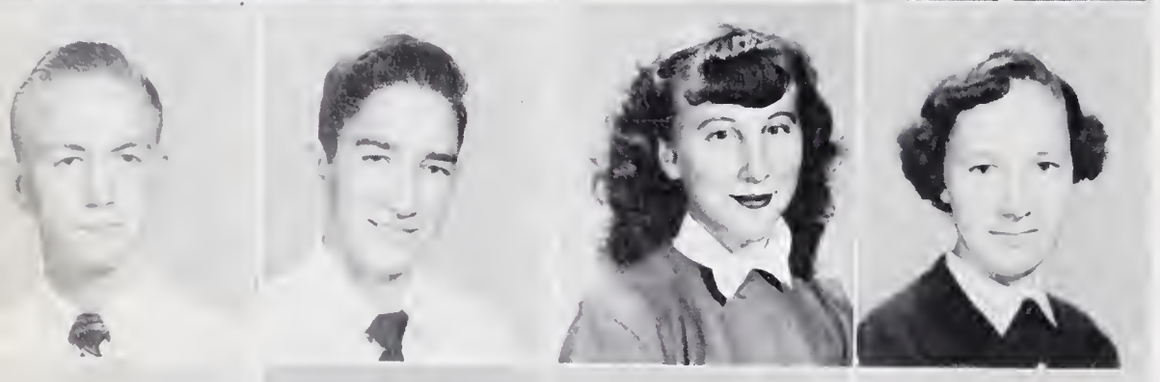

Charles Campbell
Delano Campbell
Shelby Jean Campbell
Bertha Cantrell

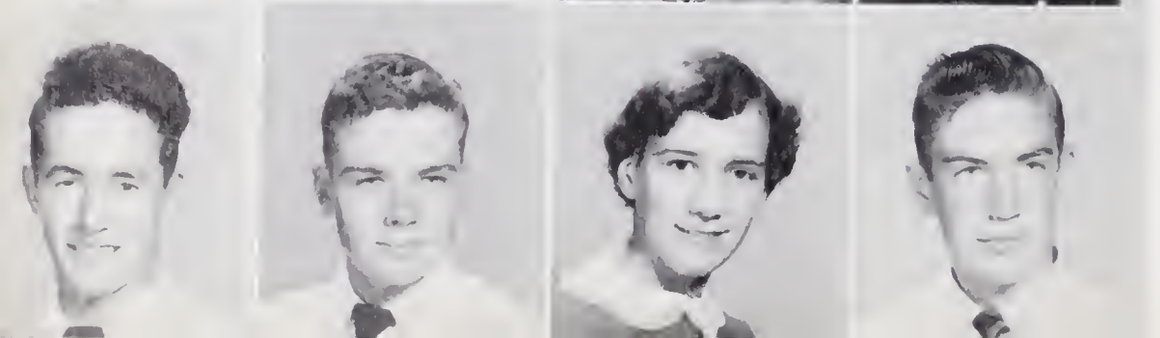

Kenneth Carpenter
Doyle Chambers
Mildred Childers
Owen Childers

. . . JUNIORS

Brandon Christy
Carolyn Cochran
Betty Compton
Margaret Crawford

Christine Crisp
Margaret Crisp
Ruby Crumpton
Betty Cunningham

Margie Curtis
Cleta Bell Daves
Helen Deal
Suzie Deal

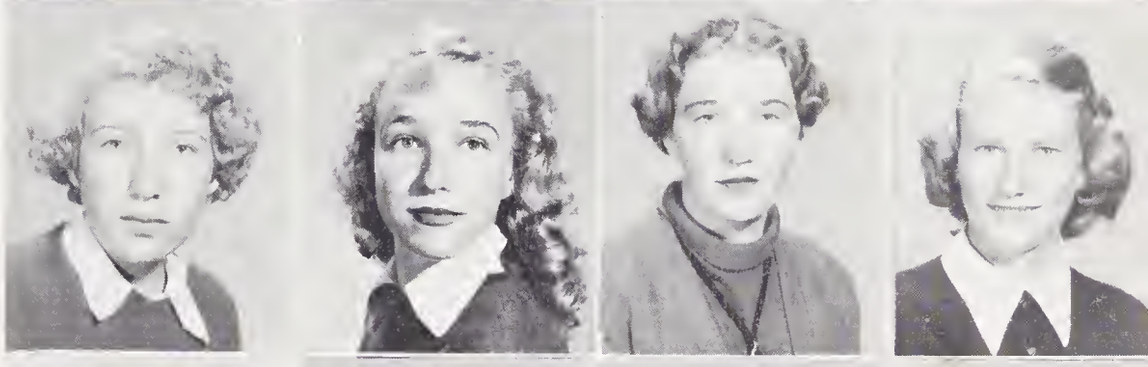

Emma Jean Downs
Gaynelle Downs
Ruth Downs
Betty Duvall

Dorthy Duvall
Sue Duvall
Thad Duvall
Barbara Emory

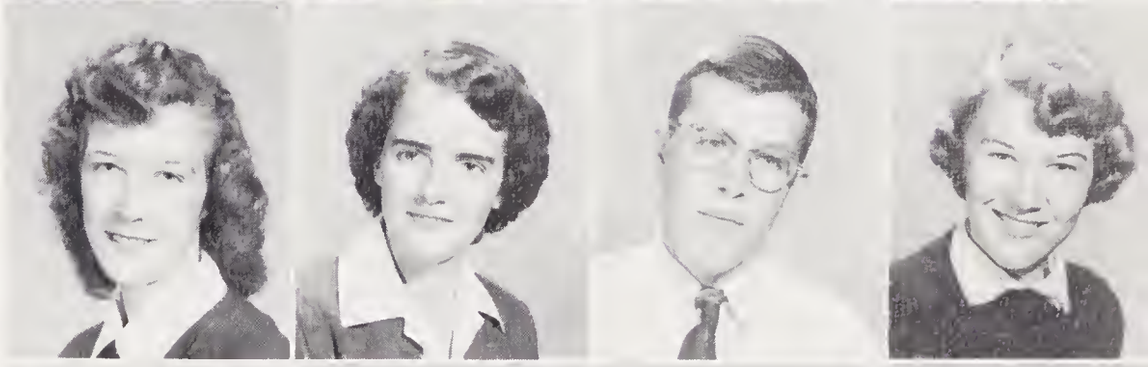

Douglas Franklin
Fred Farmer
Audrey Gibson
Annette Garner

. . . JUNIORS

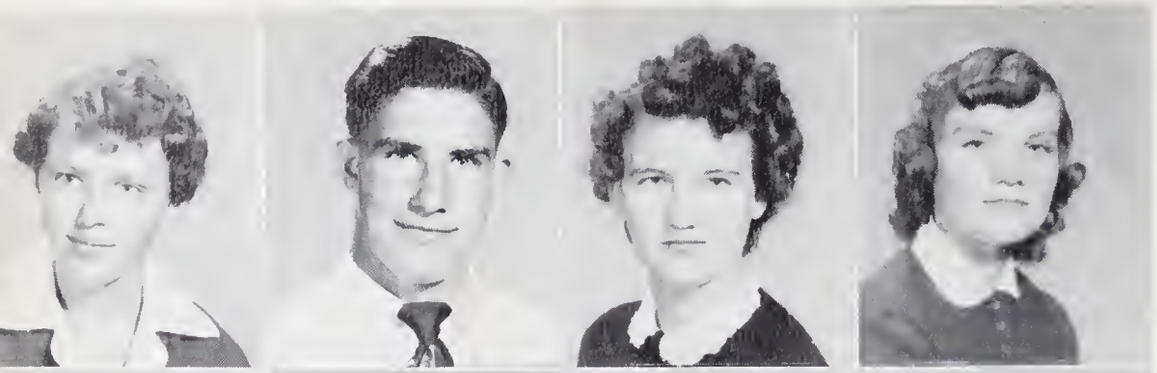

Katheryne Gibson
Bobby Gregory
Cleo Gregory
Doris Green

John Guffey
Jo Ann Henderson
Ann Henry
Conrad Henry

Edith Henry
Lydia Henry
Beverly Higdon
Catherine Holden

Loleta Holland
Oma Lee Hogsed
Lucille Holland
Carolyn Houston

Irene Houston
Lamar Houston
Betty Howard
Betty Sue Huggins

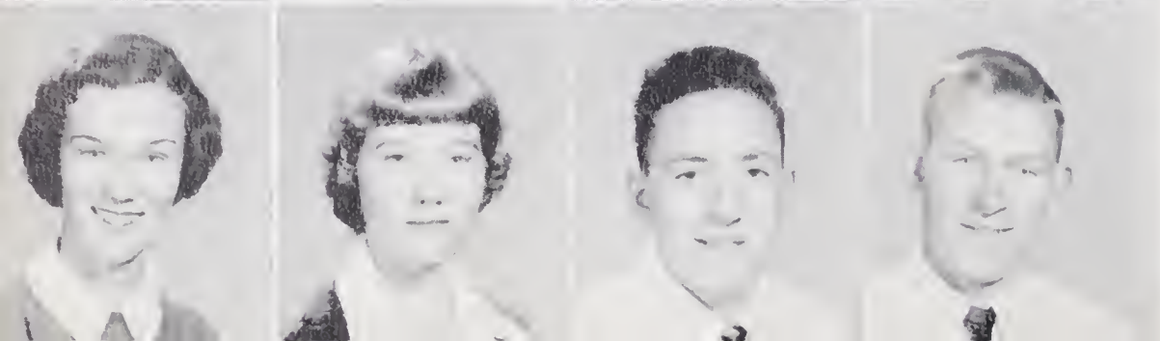

Betty Hurst
Frances Huscusson
Wade Keener
Gilmer Ledford

. . . JUNIORS

J. L. Ledford
R. L. Ledford
Jodie Lenoir
Leonard Long

Bobby Jack Love
Mavis McCall
Cleo McDonald
Virginia McCoy

Ned McCoy
Patsy McFalls
Herbert McKelvey
Lee Agnes McKinney

Norma Jean Medlin
Janice Miller
Helen Moore
Dixie Morrison

Jean Morrison
Charles Moses
Claudette Moses
Christine Pressley

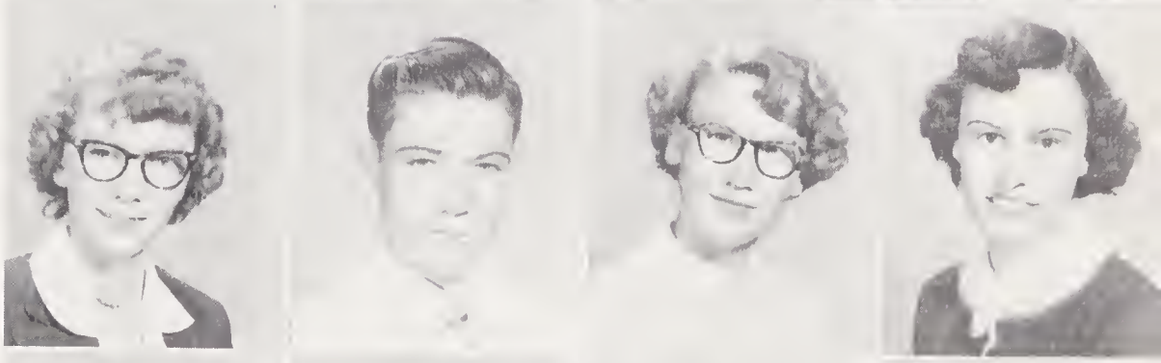

Fenes Pruitt
Louree Queen
Carol Ann Raby
Frank Ramsey

. . . JUNIORS

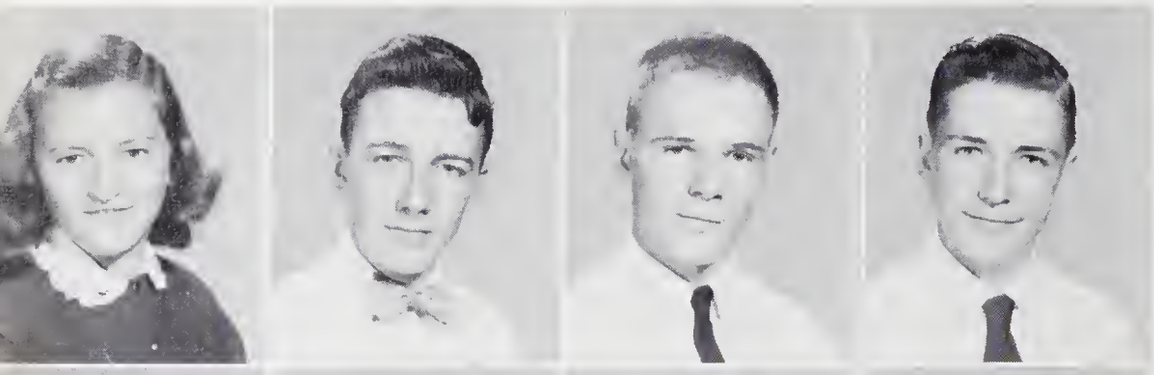

Caroline Reece
Eddie Reece
Richard Renshaw
Truman Rogers

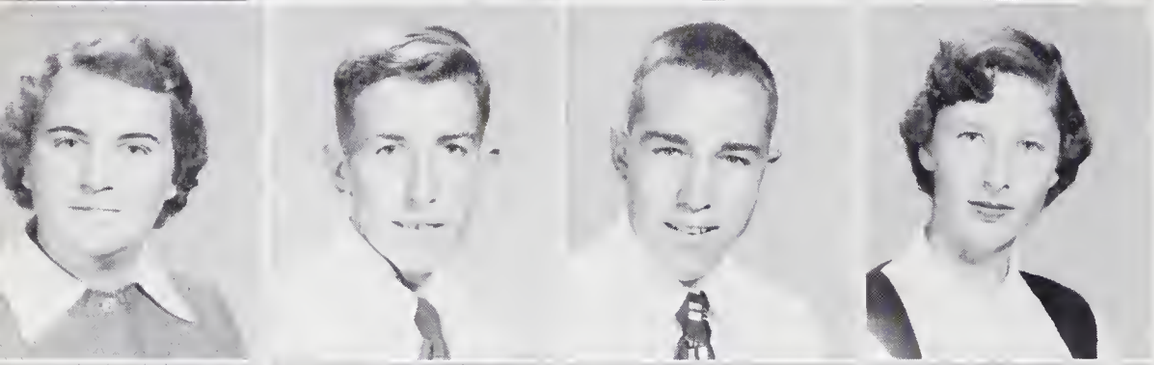

Josephine Roper
Thad Roper
Sutton Russell
Anna Setser

James Setser
Patricia Setser
Shirley Shepard
Roger Shepard

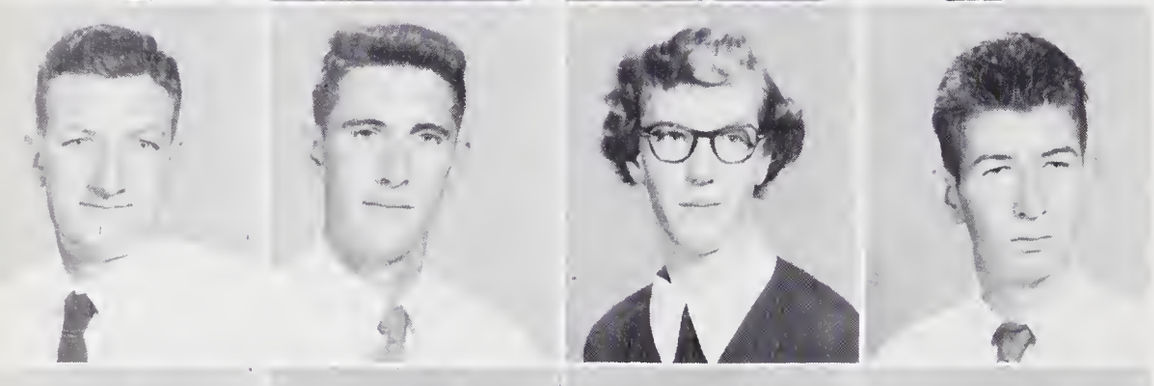

Furman Shook
Paul Smith
Ann Snyder
Alvin Solesbee

Jim Southards
Alma Stiles
Jessie Stiwinter
Carol Stockton

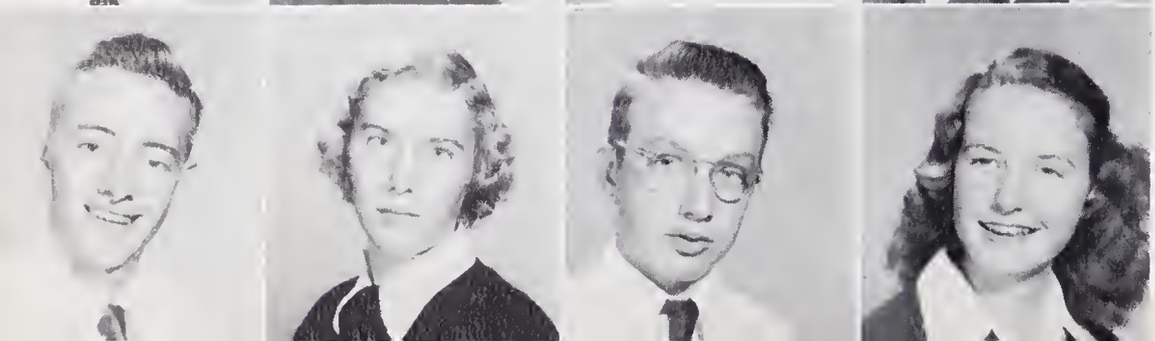

Billy Joe Stockton
Edna Stoudemire
Newell Swafford
Sharon Swanson

. . . JUNIORS

Virginia Swanson
Kenneth Tallent
Roger C. Tallent
Roger J. Tallent

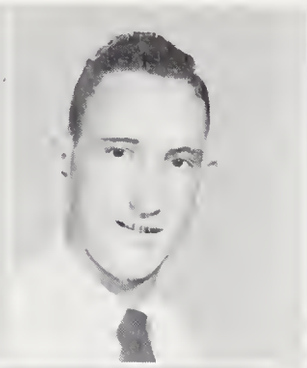
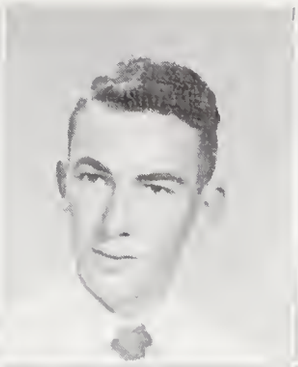
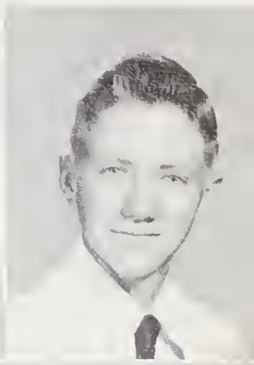

Robbie Gay Tallent
Margaret Thomas
Harry Thompson
Hazel Vinson

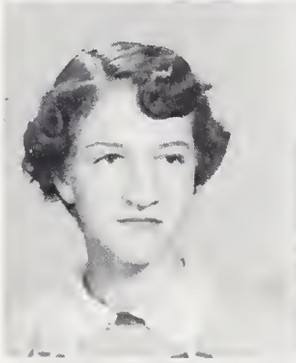

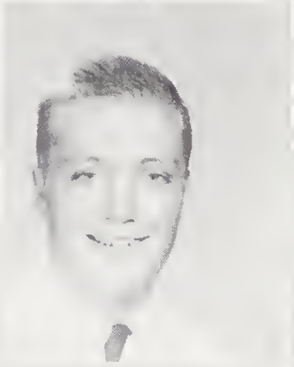

Martha Vinson
Carolyn Waldroop
Katherine Waldroop
Julia Waldroop

Arbutus Welch
Hattie Mae Wiggins
James Wiggins
Kirby Wilkes

Ann Williamson
Lucille Woody
Catherine Wooten
Bobby Womack

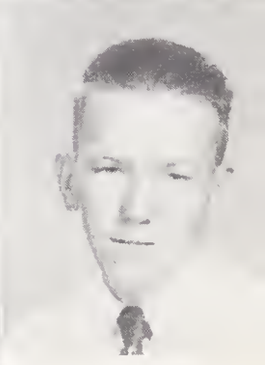

Kathleen Yonce
Susie Zachary

It must be good.
Put another nickle in.
Who is this?
Dennis the Men
You have got me where you want me
Dody Ann Fisher.
What it was, Snowball.
Beauty marches on.
REEVES HARDWARE
Doing fine.
Miss Snow Ball.
Blue Valley Kid.
Go for me.
Go for me

OFFICERS
McCOY

. . . SOPHOMORES

BETTY JEAN ALLAN
JERRY BAILEY
DOROTHY BARRETT
GEORGE BARRETT
ALAN BERRY
BUDDY BLAINE
HUGH BLAINE

WILEY BOWERS
MARVEL BRENDLE
WANDA BRENDLE
RUTH BROOKS
KENNETH BROWN
DANNY BYRD
HAROLD CABE

DAVID CABE
WILBUR CABE
NANCY CABLE
BETTY CARPENTER
FRANCES CARPENTER
GLADYS CARPENTER
DELMAS CLAMPITT

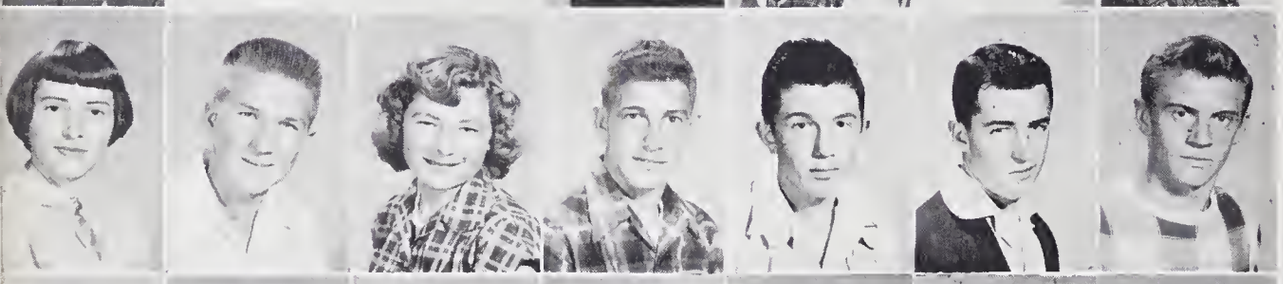

JERALINE CLARK
HARRY COLE
BERNICE COOK
FRANK CONLEY
EARL CORBIN
TOMMY CORBIN
BERT CRAWFORD

HESBY CRISP
BARBARA CUNNINGHAM
JIMMIE CURTIS
TOMMY DALRYMPLE
NANCY DAYTON
MONROE DeHART
JOYCE DEITZ

KENNETH DILLS
GLENN DILLS
MARK DOWDLE
JOAN DRYMAN
DALE EDWARDS
LARRY ESTES
JOAN ESTES

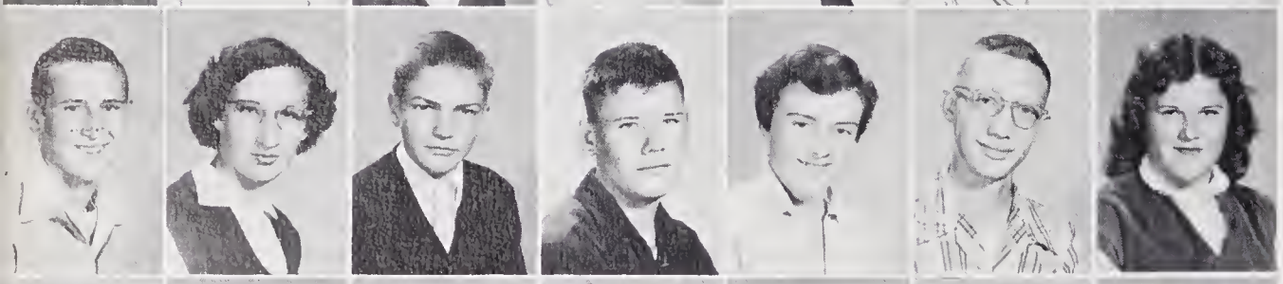

JERRY FINNY
MATTIE PEARL FRADY
JAMES GRAHAM
CHARLES GREGORY
JOYCE GRIBBLE
TOMMY GNUSE
BETTY GUFFIE

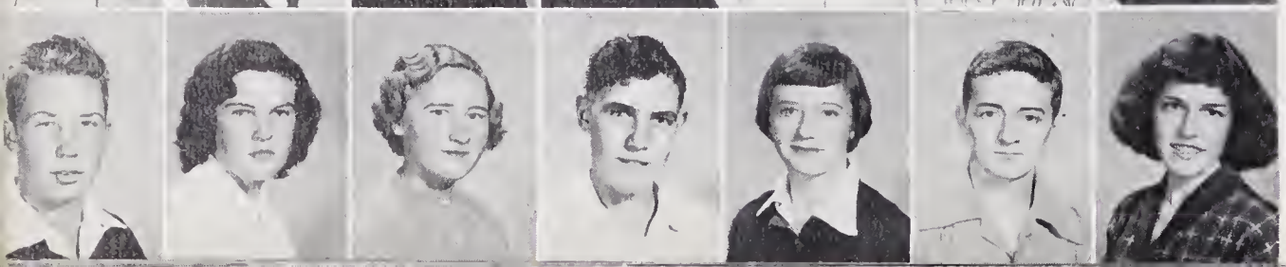

ZEB GUFFIE
MARY HALL
JUANITA HAIRE
HAL HENRY
BETTY HENSON
THOMAS HIGDON
RUTH HOLDEN

. . . SOPHOMORES

BERNARD HUGGINS
JEAN ICENHOWER
MORRIS JONES
FREDRICK KEENER
FRANK KILLIAN
DONALD KIRKLAND
WILLA JEAN LEDFORD

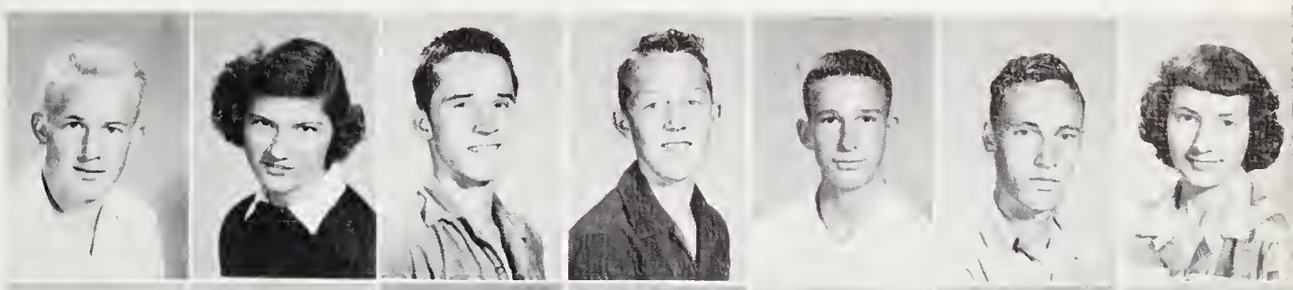

JOHN LONG
MARSHALL MANN
DEWEYETTA MARSHALL
ALICE MARSHBURN
JOHNNY MARSHBURN
FURMAN MASON
MARLIN McCALL

BUDDY McCLURE
MONROE McCLURE
ANNIE SUE McCONNELL
TED McCOY
JOY McCOLLUM
JEAN McCOLLUM
BILL MENDENHALL

DENNIS MEHAFFEY
SALLY MINCY
MARJORIE MOODY
CRAWFORD MOORE
WILLA MAE MORGAN
JESSIE LEE MORGAN
SUE MYERS

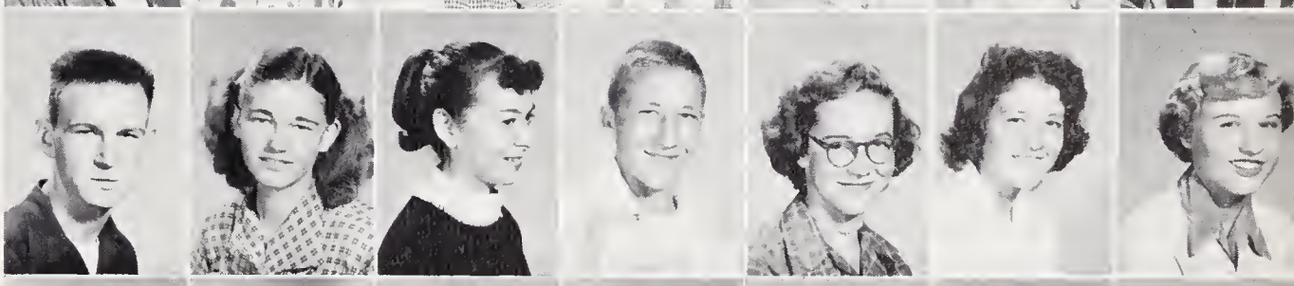

DALE MYERS
LELA NICHOLS
RUTH NICHOLSON
JERRY NORTON
GENEVA PAYNE
KENNETH PATTON
CHRISTINE PEEK

HESTER PEEK
BOBBY JOE RABY
DICKIE RABY
MARY FRANCES ROPER
PATSY ROTEN
DAN ROWLAND
BARBARA SANDERS

JACK SANDERS
ERNIE SANDERS
ANNIE RAY SCOTT
JOAN SELLERS
BETTY JO SHEPARD
BETTY SMITH
NORMAN SMITH

BETTY JEAN SMITH
SUE SOLESBEE
RUTH SNYDER
GERALDINE STIWINTER
OTIS STIWINTER
BEVERLY STOCKTON
DOROTHY SWAFFORD

. . . SOPHOMORES

BILLY SWEATMAN
THURMAN TALLENT
BILLY TALLENT
DEWEY TAYLOR
JOE TAYLOR
DORIS TEAGUE
BOBBY TEAGUE

JOE TIPPETT
JOHNNY TIPPETT
PAULETTE WARD
BARBARA WATSON
EMMA WATSON
TOMMY WEBB
JOYCE WILKIE

MARTHA WOMACK
JOHNNY WOOTEN
RAY YOUNCE
GLADYS YOUNCE
WARDIE YOUNG
LOUISE YORK
BILL VANHOOK

CHRISTMAS SCENE AT F. H. S.

FRESHMAN OFFICERS

Seated:

Standing:

FRESHMEN

Robert Alexander
Melas Anders
Frances Anderson
Jimmie Anderson
Robin Anderson
Alice Angel
Pauline Angel

Lenna Baker
Buddy Bateman
Dolan Bates
Richard Beasley
Wayne Beco
Andy Berry
Junior Berry

Mildred Burch
Trula Ray Bobick
Bill Birchfield
Judy Bradley
Floyd Brooks
Barbara Brookshire
Katherine Bryson

Raleigh Burchman
Randolph Bulgin
Alex Cabe
Alice Cabe
Aliene Cabe
D. L. Cabe
Gerleen Cabe

Laura Mae Cabe
Lewis Cabe
Luther Cabe
Rita Cabe
Ellen Calloway
Patsy Cantrell
Eva Carpenter

Sonja Chambers
Bruce Childers
Edith Christy
Elizabeth Clark
Helen Cochran
Christine Cook
James Cook

Richard Cook
Myra Crawford
Sarah Crawford
Benny Crisp
Shirley Daves
Virginia Dayton
Dorothy Dehart

Ray Dehart
Sue Dehart
Leola Dills
Jackie Dockery
Bobby Downs
J. D. Drinnon
Glenn Farmer

Bill Fouts
Max Fouts
Ruby Fox
Wanda Frady
Harold Frazier
Tommy Fulcher
Linda Gibson

FRESHMEN

Mavis Gibson
Bill Gosnell
Eva Greenwood
Bruce Gregory
Betty Gribble
Bobby Gribble
Janet Gribble

Weimer Guest
Sue Guffey
Evelyn Hall
Carolyn Henderso:
Jackie Henderson
Don Henry
Carol Henry
Jakie Henderson

Jimmie Henry
Lueille Henry
Jimmie Hoilman
Peggy Holbrooks
Lois Houston
Michell Houston
Richard Houston

Mary Lee Howard
J. C. Hughes
Helen Hunter
Tommy Hunter
Violet Jenkins
Evelyn Joines
Frances Jones

Margaret Jones
Betty Keener
Ronald Keener
Selma Kimsey
Carol Ledford
Lewis Ledford
Bonnis Lee

Myrtle Lequire
Charles Long
Douglas Mann
Katrina Mashburn
Joan Mincey
Calvin McCall
Gene McCall

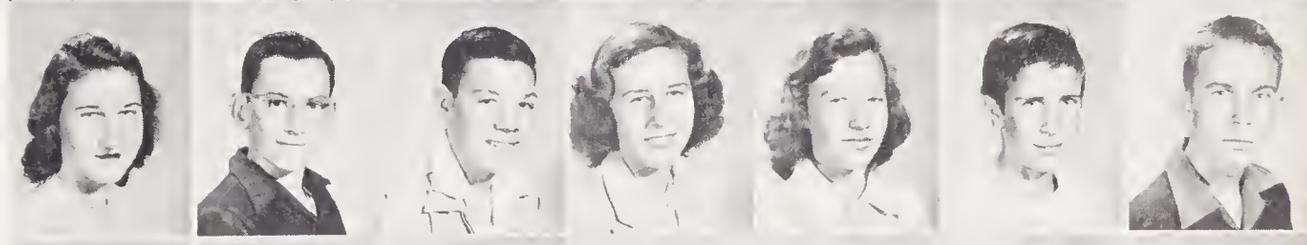

Hazel McCall
Virginia McCall
Helen McCoy
Leo McIntyre
Charles Moody
Edward Moore
Virginia Moore

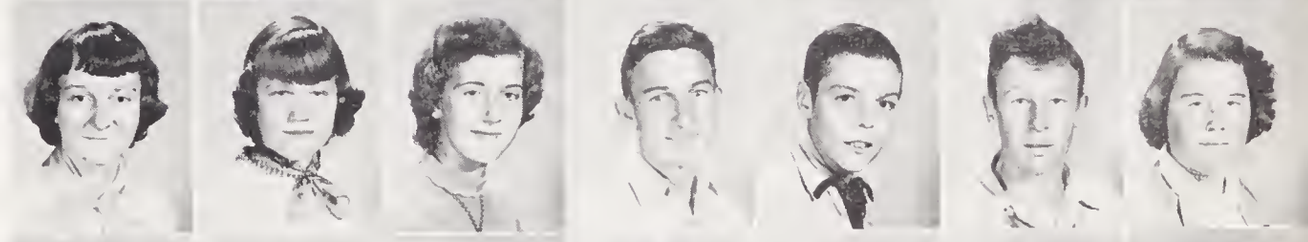

Alma Moffitt
Ralph Morgan
Melba Moses
Glenn Murphy
Peggy Neal
Fred Nichols
Ruth Norton

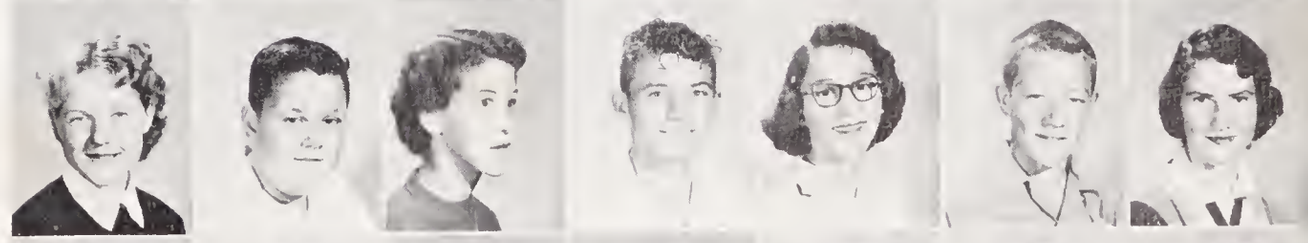

Richard Patton
Ray Peek
Margaret Pendergrass
Jean Phillips
Harold Pickens
Ruth Pickens
David Pollock

FRESHMEN

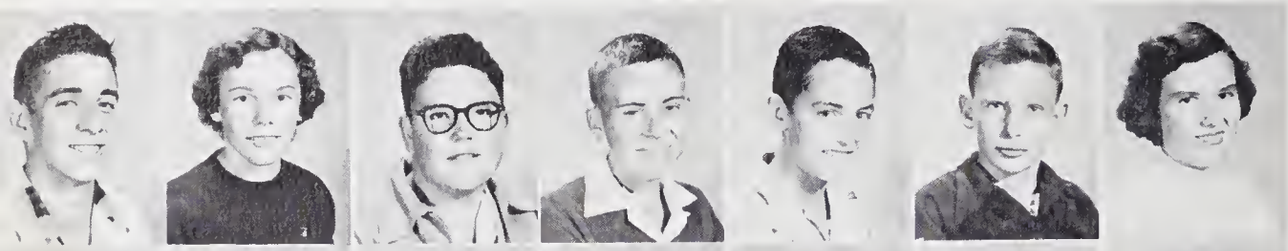

Larry Potts
Barbara Pressley
Alvin Price
Clark Raby
Larry Raby
Thomas Raby
Virginia Ray

Albert Redden
Rebecca Reece
Sue Reece
Gwendylon Rogers
Jackie Rowland
B. L. Roper
Jane Roten

Glenn Sanders
Jimmie Sanders
Frances Seay
Peggy Seay
Clark Sheffield
John Shuler
Frank Smith

Willard Smith
Chester Sorrells
Hual Sorrels
Donald Southard
Jimmie Stewart
Jean Sutton
Nancy Sutton

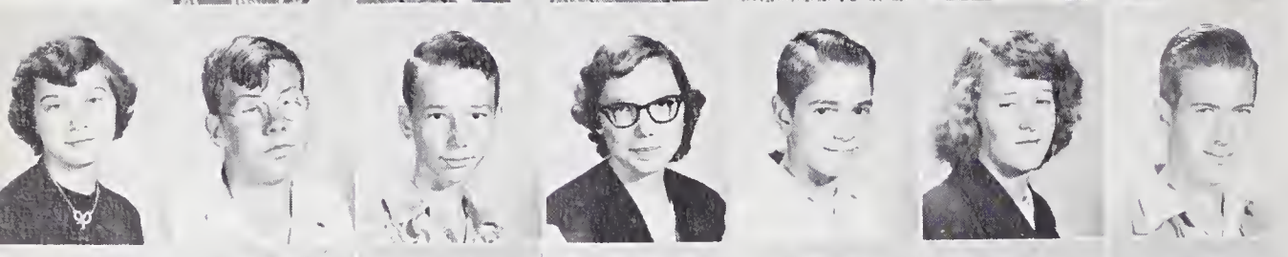

Patsy Swafford
Bruce Tallent
Carlos Tallent
Mae Tallent
Rance Tallent
Barbara Tally
Aubrey Tippett

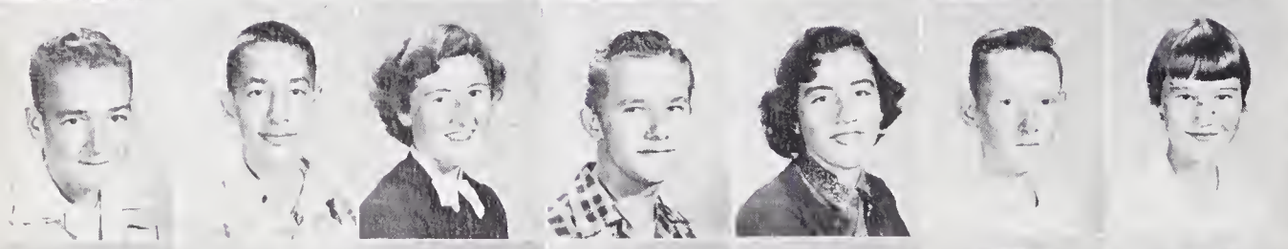

Carl Tippett
Jimmie Tysinger
Elizabeth Waldroop
Micky Waldroop
Susie Wallace
Billy Webb
Violet Welch

Barbara Wells
Clyde Wiggins
Helen Woods
Doris Woody
Shirley Wooten
Bobby Young
Donald Young

ACTIVITIES

MAJORETTES

Left to right from center: Joan Thomas, Frances Huscusson, Helen Cochran, Marjorie Moody, Sharon Swanson, Dwaine Horsley.

BETA CLUB

Sponsors: Mrs. Martin and Mrs. Beck; President, Ben Edwards; Vice-President, Holland McSwain; Sec.-Treas., Jeanne Henson

LANGUAGE CLUB

Sponsors: Miss Brewer and Mrs. Sloan; President, Tommy Gnuse; Vice-President, Jeanne Henson; Secretary, Mary Evelyn Cabe; Treasurers, Ann Snyder and Truman Rogers

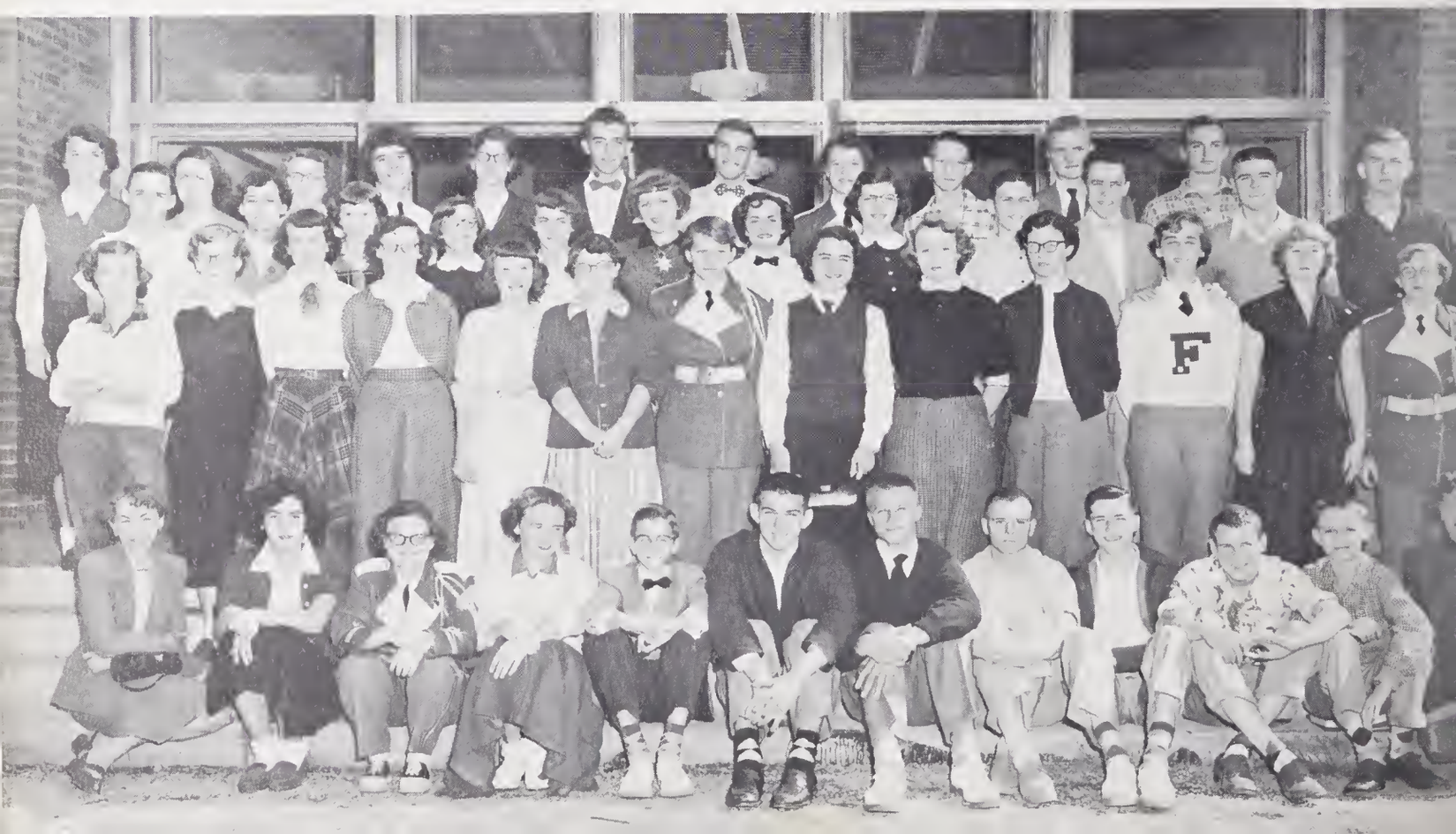

DRAMATICS CLUB

Sponsor: Mrs. Beck; President, Ellen Calloway; Vice-President, Joan Thomas; Secretary-Treasurer, Helen Cochran

JOURNALISM CLUB

Sponsor: Mrs. Sloan; Front Page Editor, Jo Ann Henderson; Editorial Page Editor, Jean Phillips; Sports Page Editor Tommy Gnuse; Feature Page Editor, Norman Smith.

FUTURE TEACHERS OF AMERICA

Sponsor: Mrs. Crawford; President, Jean Blaine; Vice-President, Lucille Holland; Treasurer, Beverly Higdon; Secretary, Frances Huscusson; Historian, Audry Gibson; Parliamentarian, Jody Lenoir

FUTURE BUSINESS LEADERS OF AMERICA

Sponsors: Mr. Williams and Mrs. Corbin; President, Newell Swafford; Vice-President, Freda Moore; Secretary, Marilyn Higdon; Treasurer Barbara Edwards

4-H CLUB

Sponsor: Mrs. Fulton; President, Konda Teague; Vice-President, Otis Stiwinter; Secretary, Sharon Swanson

SAFETY PATROL

Front row: Mack Cabe, Miles Anders, Jack Cabe, captain, Glenn Dills. Back row: James Wiggins, D. L. Cabe, Mr. Ramsey, Sponsor, Jimmy Curtis, James Graham

FRESHMAN HOME-EC CLUB

Sponsor: Mrs. Cogan; President, Jean Sutton; Vice-President, Frances Seay; Secretary, Sarah Crawford; Treasurer, Mysa Crawford.

CRAFT CLUB

Sponsor: Mrs. O'Neil; President, Annie Dills; Vice-President, Ruth Snyder; Secretary-Treasurer, Barbara Crews

F. F. A. OFFICERS

Left to right: Douglas Conley, Reporter; Vic Teague, Secretary; Jim Ayers, Sentinel; Fred Deal, Vice-President; Johnny Tippett, Treasurer; Mr. Proffitt, Sponsor. Seated: Jerry Sutton, President.

FUTURE FARMERS OF AMERICA

SCIENCE CLUB

Sponsor: Mr. Ramsey; President, Jeana Cunningham; Vice-President, Wade Keener; Secretary, Dixie Morrison; Treasurer, Furman Shook

WILDLIFE CLUB

Sponsor: Mrs. Martin; President, Billy Harper; Vice-President, Judson Hall; Secretary-Treasurer, Susie Zachary

SQUARE DANCE TEAM

From left to right, first row: Mark Dowdle, Bobby Biddle, Bill Zickgraf, Herbert McKelvey, Dan Angel, leader, Richard Dryman. Second row, Fenes Pruitt, Marianne Johnston, Shirley Shepard, Margaret Crawford, Ruth Brown, Beverly Higdon

WORKING ANNUAL STAFF

OUR BAND

"F" FORMATION

MARCHING FORMATION

CONCERT FORMATION

OFFICERS

Standing, Nancy McCollum, President; Richard Drymna, Treasurer; Bill Ziekgraf, Vice-President; Charles Baldwin, transportation. Seated: Joy McCollum, Secretary; Patsy McFalls, Jean McCollum, Doris Shook, Librarians.

GIRLS' COUNCIL

Sponsor: Mrs. O'Neil; Chairman, Konda Teague; Vice-Chairman, Julia Waldroop; Secretary, Marjorie Moody; Treasurer, Launa Baker

BOYS' COUNCIL

Sponsor: Mr. Stott; President, Raymond Ledford; Vice-President, Bobby Womack; Secretary, Mark Dowdle; Treasurer Bobby Young

"FROM WHERE WE SIT"

ATHLETICS

HOMECOMING QUEEN AND ATTENDANT

LELA JO GAILEY CARLENE SORRELLS

GIRLS' BASKETBALL

Margaret Crawford, G.

Jodie Lenoir, F.

Sharon Swanson, G.

Melba Moses, F.

Audrey Gibson, F.

Ruth Brown, F.

Joan Mincey, F.

Barbara Cunningham, F.

Anna Setser, G.

Hazel Vinson, G.

Mavis Gibson, F.

Jean Phillips, G.

Fenes Pruitt,

Carolyn Cochran, F.

Helen Cochran, G.

Jean Sutton, G.

BOYS' BASKETBALL

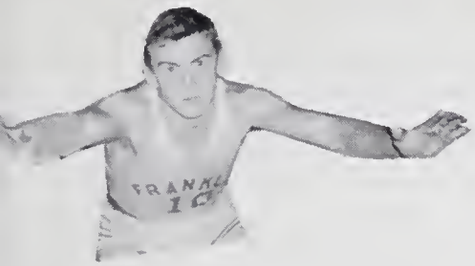

Bert Crawford, G.

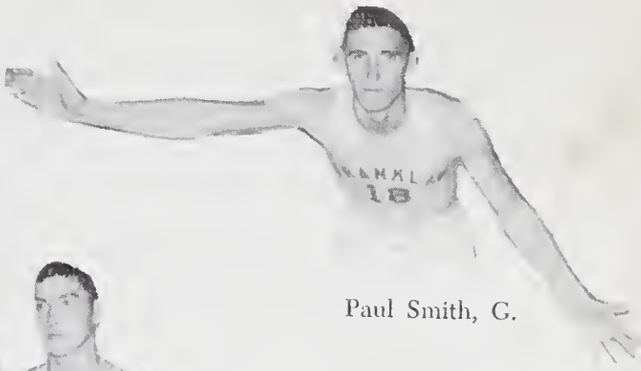

Paul Smith, G.

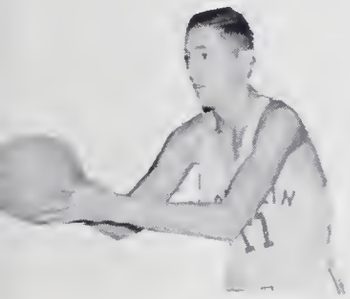

David Cabe, C.

Billy Harper, G.

John Tippet, F.

Ernie Sanders, F.

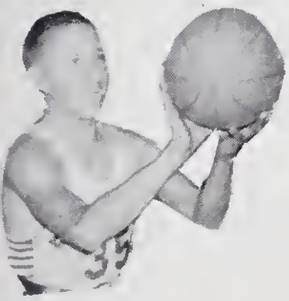

Crawford Moore, G.

J. L. Henry, F.

James Buchanan, G.

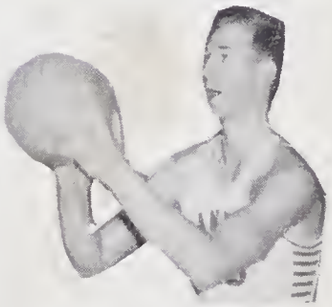

Tommy Cole, F.

Bobby Jack Love, G.

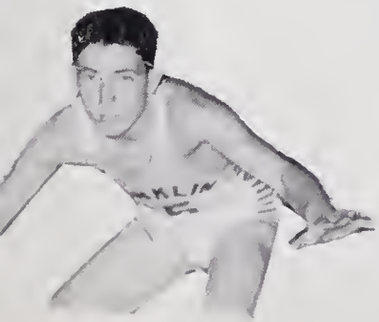

James Tallent, G.

Lawrence Bradley, F.

CHEERLEADERS

From Left to Right, Front Row: Margaret Crawford, Sue Blaine, Marianne Johnston, Julia Waldroop, Bobbie Burch. Second Row, L. to R., Sue Myers, Ruth Nicholson, Sue Huggins, Nancy Sutton. Standing, Lela Jo Gailey

MONOGRAM CLUB

President, Connie Potts; Vice-President, Sue Blaine; Secretary-Treasurer, Julia Waldroop; Sponsor, Mr. Byrd.

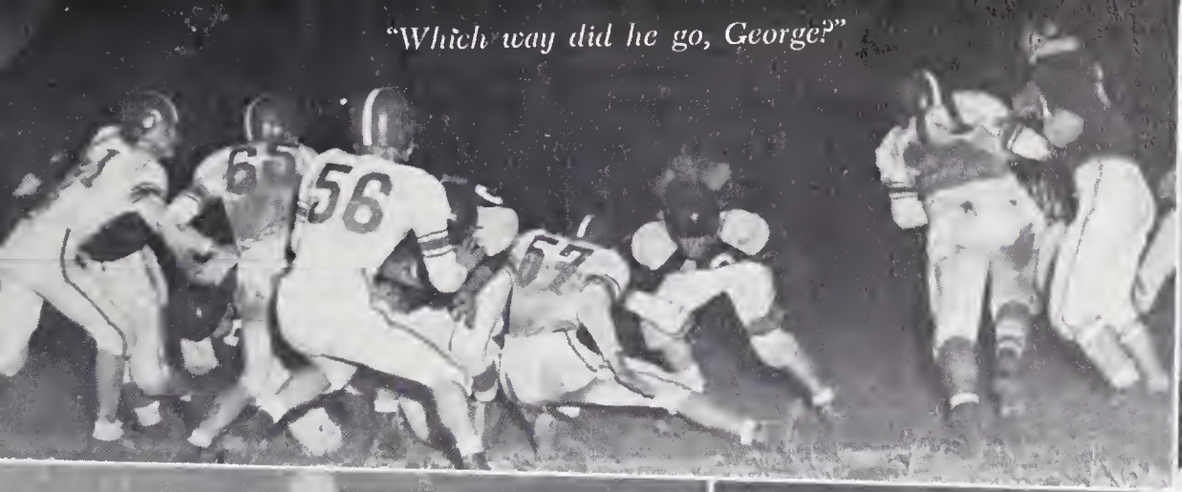

"Which way did he go, George?"

"Up and in"

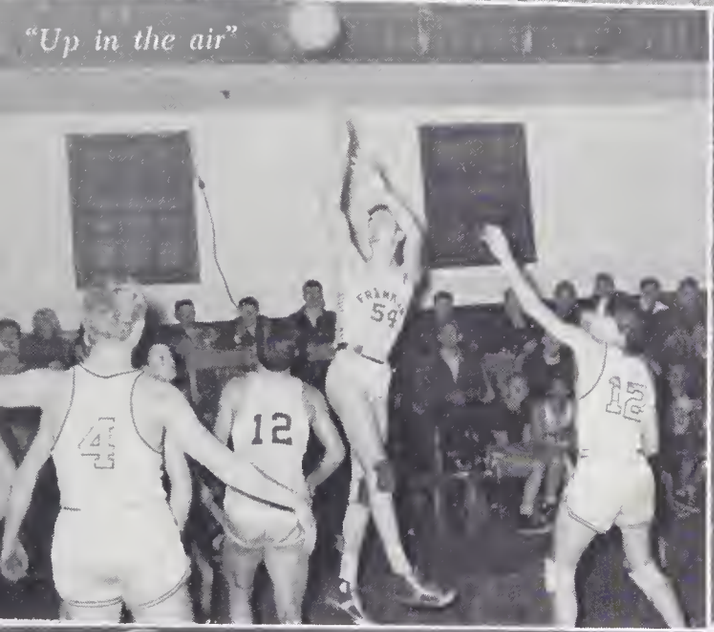

"Up in the air"

"Let me shoot"

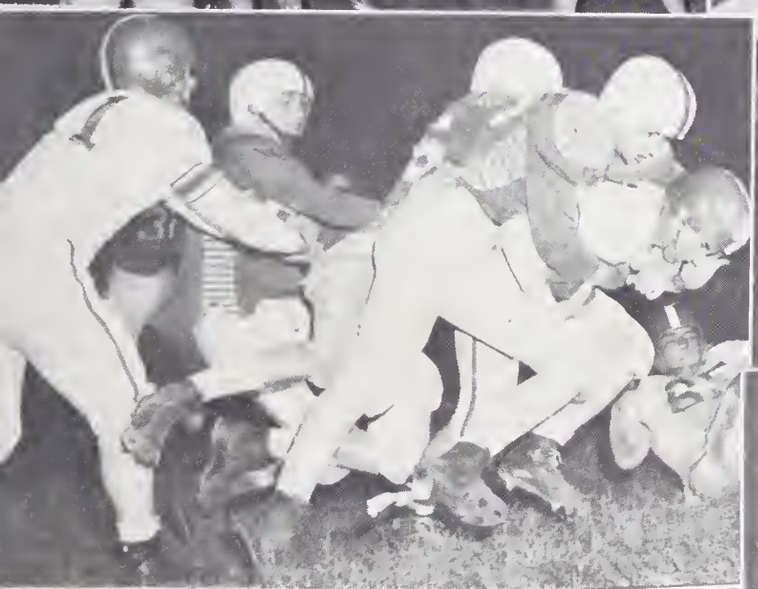

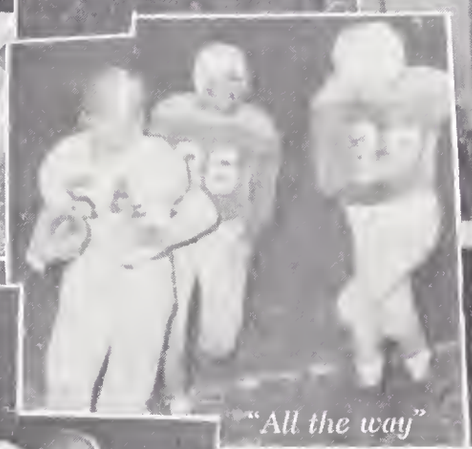

"All the way"

"Is that necessary?"

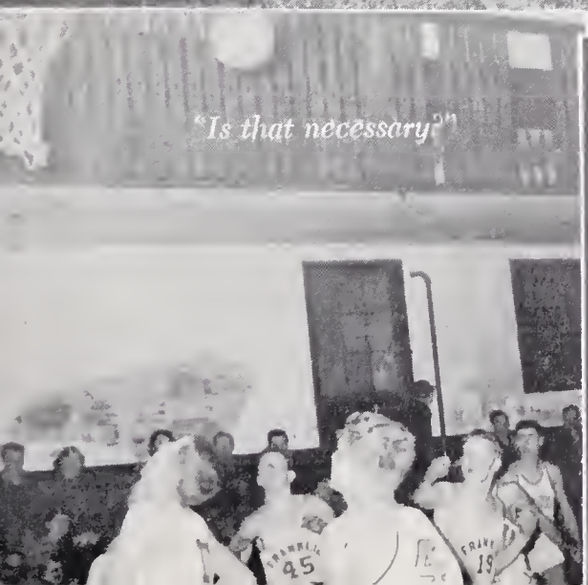

"Coming through"

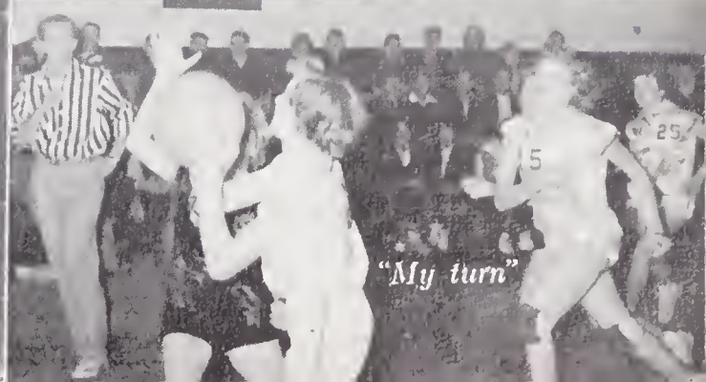

"My turn"

SENIOR STATISTICS

CLARA BELLE ANDERSON
"Belle"

Motto: There are two roads to travel and you can't travel both.
Activities: Home Ec. Club 1, 2, 3, 4.
Hobby: Reading
Future Plans: Secretary

DAN WELDON ANGEL
"Zeke"

Motto: Some girls do, some girls don't, some girls will, some girls won't.
Activities: Band 1, 2, 3; Football Mgr. 4; Basketball 3, 4; Baseball 3, 4; Monogram Club 4; Dramaties Club 1, 2, 3; Annual Staff 3; Dance Team Leader 3, 4; Class Wit.
Hobby: Courting Summer Girls at the Highlands Country Club.
Future Plans: Navy.

KATE MARIE ANGEL
"Kat"

Moto: Prove all things, hold fast to that which is good.
Activities: Language Club 3.
Hobby: Reading.
Future Plans: Beautician.

BARBARA JEAN ARNOLD
"Bobbie"

Motto: To have a friend, be a friend.
Activities: Sports Club 1, 2, 3, 4.
Hobby: Collecting Snapshots.
Future Plans: Telephone Operator.

JAMES ANDERSON AYERS
"Jimmy"

Motto: It's impossible.
Activities: F. F. A. Club 1, 2, 3, 4; Basketball 2, 3.
Hobby: Hunting and fishing.
Future Plans: Work.

CHARLES DONALD BALDWIN
"Baldy"

Motto: Semper Paratus—Always prepared.
Activities: Chorus 2, 3; Band 2, 3, 4; Science Club 3, 4; Language Club 3, 4.
Hobby: Hunting and fishing.
Future Plans: Forestry.

ROBERT NEWTON BIDDLE
"Bobby"

Motto: Non est viverre est valere vita.
Activities: Band 1, 2, 3, 4; Language Club 2, 3, 4; Band Treas. 2, Sec. 3; Banquet Committee 3; Dance Team 3, 4; Dramatics Club 1, 4; Performed at banquet 1, 2; Annual Staff 4; Most Influential
Hobby: Dancing and swimming.
Future Plans: College.

HAROLD LEE BINGHAM
"Joe"

Motto: Let the low side drag.
Activities: Backache Club 1, 2; F. B. L. A. Club 3, 4.
Hobby: Loafing.
Future Plans: Undecided.

ETTA JEAN BLAINE
"Freckles"

Motto: Who knows most forgives most.
Activities: Sports Club 1, 2; Science Club, Sec. & Treas. 3; Student Council 4.
Hobby: Reading.
Future Plans: Undecided.

MARY SUE BLAINE
"Suzy"

Motto: Friends and fun come first.
Activities: Cheerleader 2, 3, 4; Letter Club Sec. 3, Veep 4; Dramatics Club 3.
Hobby Talking.
Future Plans: Undecided.

GENEVA ALLIE BRADLEY
"Neva"

Motto: There's no land like Highlands.
Activities: Home Ec. Club 1; Sports Club 2, 3; Dramatics Club 4.
Hobby: Collecting Snapshots.
Future Plans: Private.

WILLIAM BRADLEY
"Bill"

Motto: Have fun today for tomorrow may never come.
Hobby: Fishing and hunting.
Activities: F. F. A. Club 1, 2, 3, 4, Veep 3.
Future Plans: Work.

KAY LUETTA BROWNING
"Ludy"

Motto: The reward of a thing well done is to have done it.
Activities: F. H. A. 1; Basketball 1, 2; Softball 1, 2; Sports Club 2; Language Club 2; Served Jr. & Sr. Banquet 2; Jr. Marshal 3; Best all around.
Hobby: Playing the piano.
Future Plans: College.

GEORGIA EDWINA BRYSON
"Eddie"

Motto: Time is the devour of everything.
Activities: Sports Club 1, 3; F. H. A. 1, 2, 3, 4.
Hobby: Courting and eating.
Future Plans: Work.

SUE ANN BRYSON
"Sue"

Motto: If at first you don't suceeed try again.
Activities: Home Ec. Club 1, 4; Language Club 4.
Hobby: Music.
Future Plans: Work.

BRANCH HARVE BUCHANAN
"Buck"

Motto: Do unto others as you would have them do unto you.
Activities: F. F. A. Club 1, 2, 3, 4.
Hobby: Reading.
Future Plans: Work.

GEORGE DAVID BUCHANAN
"Buck"

Motto: Always hustle and you will be successful in life.
Activities: Football 2, 3, 4.
Hobby: Hunting and fishing.
Future Plans: Undecided.

SENIOR STATISTICS

HAROLD EDWARD BUCHANAN
"Spike"

Motto: I will.
Activities: F. F. A. Club 1, 2, 3, 4; Basketball 2, 3.
Hobby: Basketball and hunting.
Future Plans: Work.

JAMES WILSON BUCHANAN
"Teddy Bear"

Motto: Never do today what you can put off until tomorrow.
Activities: Basketball 2, 3, 4; F. F. A. Club 1, 2, 3, 4.
Hobby: Hunting and fishing.
Future Plans: Work.

BOBBIE JEAN BURCH
"Burchie"

Motto: Be my life's companion and you'll never grow old.
Activities: Dramatics Club 1, 2; Science Club 3; Cheerleader 4; Annual Staff 3, 4; Banquet Committee 3; Best Personality.
Hobby: Reading and courting.
Future Plans: Private.

BETTY ANN CABE
"Bet"

Motto: Facta nan verba (Deeds, not words).
Activities: Home Ec. Club 1, 2; Language Club 3; Sports Club 4.
Hobby: Cooking and reading.
Future Plans: Nursing.

JACKIE CARNER CABE
"Pud"

Motto: If it can't be done watch somebody do it.
Activities: F. F. A. Club 1, 2, 3, 4; Safety Patrol 1, 2, 3, 4; Basketball 2.
Hobby : Squirrel hunting.
Future Plans: Armed Forces.

ERNEST PERRY CABE
"Dr. Percy"

Motto: Take your time.
Activities: F. B. L. A. 3, 4.
Hobby: Hunting and fishing.
Future Plans: Navy.

CLYDA MAE CAMPBELL
"Clyda"

Motto: Come what may, time and the hour run through the roughest day.
Activities: Science Club 1; School Paper 3.
Hobby: Reading.
Future Plans: Undecided.

ELLA VEE CAMPBELL
"Red"

Motto: I seek the highest things.
Activities: Sports Club 1; Home Ec. Club 2, 4; Dramatics Club 3.
Hobby: Listening to the radio.
Future Plans: Work.

DOYLE PRESTON CLARK
"Lockingbar"

Motto: Live tonight for tomorrow is another day.
Activities: Football 1, 2, 3, 4; Letter Club 2, 3, 4; Golf Club 2, 3; Sports Club 1.
Hobby: Sports.
Future Plans: College.

TOMMY CLYDE COLE
"Rat Face"

Motto: Always be late, but never early.
Activities: Sport Club 1, 2; Backache Club 1, 2; Basketball 2, 3, 4.
Hobby: Hunting and fishing.
Future Plans: Undecided.

HAROLD RICHARD COMPTON
"Wormy"

Motto: Little but loud.
Activities: Baseball Mgr. 3; Business Club 2, 3, 4.
Hobby: Hunting and fishing.
Future Plans: Undecided.

CHARLES ADOLPH CONLEY
"Shot"

Motto: Pay more for first class information.
Activities: F. F. A. Club 1, 2, 3, 4; Football 4.
Hobby: Hunting and fishing.
Future Plans: Work.

MARVIN DOUGLAS CONLEY
"Duke"

Motto: I'll never get out of this world alive.
Activities: F. F. A. 1, 2, 3, 4.
Hobby: Hunting and fishing.
Future Plans: College.

SARAH LEE CORBIN
"Surry"

Motto: Leave silence to the saints.
Activities: Dramatics Club 1, 2, 3. Science Club 4.
Hobby: Talking and eating.
Future Plans: College.

PREAULO CRAWFORD
"Pudy"

Motto: Conduct and courage lead to honor.
Activities: F. F. A. Club 1, 2, 3, 4.
Hobby: Hunting and fishing.
Future Plans: College.

BARBARA ANN CREWS
"Bobbie"

Motto: Be mischevious with an understanding heart.
Activities: Sports Club 1, 2; Dramatics Club 3; Sec. of Home Ec. Club 4; Annual Staff 3; Asst. Editor 4.
Hobby: Enjoying life.
Future Plans: Undecided.

SENIOR STATISTICS

RUBY CHRISTINE CUNNINGHAM
"Teeny"

Motto: Upward and onward.
Activities: Sports Club 1, 2; Backache Club 3.
Hobby: Reading.
Future Plans: Nursing.

JEANA SUE CUNNINGHAM
"Suzzy"

Motto: To be great is to be misunderstood.
Activities: Band 1, 2, 3, 4; Dramatics Club 4; Student Council 4.
Hobby: Dancing and dieting.
Future Plans: Undecided.

ANNETTE DALRYMPLE
"Ann"

Motto: Courage and conduct lead to honor.
Activities: Home Ec. Club 1; Letter Club 2, 3, 4; Basketball 1, 2, 3; Language Club 3, 4; Served Jr. & Sr. Banquet 2; Jr. Marshal 3; Sec. & Treas. of Jr. Class; Sec. of Senior Class; Most Athletic Girl.
Hobby: Playing basketball.
Future Plans: College.

CAROL LEE DAVES
"Carol"

Motto: Not to put off till tomorrow what you can do today.
Activities: Home Ec. Club 1, 2, 3, 4.
Hobby: Listening to the radio.
Future Plans: Work.

FRED PALMER DEAL
"Fred"

Motto: I am ready.
Activities: F. F. A. 1, 2, 3, 4.
Hobby: Hunting.
Future Plans: Army.

BETTY JANE DEHART
"Grady"

Motto: Who faints not achieves.
Activities: Sports Club 1, 2; Backache Club 3, 4.
Hobby: Reading.
Future Plans: Nursing.

MARK ROY DEITZ
"Killer"

Motto: Walk softly.
Activities: Backache Club 1; Business Club 3, 4; Sports Club 4.
Hobby: Hunting and fishing.
Future Plans: Work.

ANNIE ELIZABETH DILLS
"Ann"

Motto: Friendliness today means friends tomorrow.
Activities: Home Ec. Club 1, 2, Treas. 3, Pres. 4.
Hobby: Talking and collecting picture post cards.
Future Plans: Beautician.

JERRY FOUTS DILLS
"Face"

Motto: Never hit a cripple or argue with a fool.
Activities: Backache Club 1, 2.
Hobby: Hunting, fishing and resting.
Future Plans: Navy.

LAX JUNIOR DILLS
"Nooner"

Motto: That's the chance you take.
Activities: Letter Club 1, 2, 3, 4; Sports Club 2; Football Mgr. 1; Football 1, 2, 3, 4.
Hobby: Courting.
Future Plans: Undecided.

WILLIAM DONALD DINNES
"Sweet William"

Motto: I came, I saw, I conquered.
Activities: Golf Club 2, 3, 4; Football 3, 4; Letter Club 4; Language Club 2, 3; Most Handsome.
Hobby: Courting.
Future Plans: College.

CHARLES HUGH DOWDLE
"Hub"

Motto: Crass non Hodie—Tomorrow, not today.
Activities: Backache Club 1; Science Club 2; Chorus 2, 3; Band 3; Dance Team 3, 4.
Hobby: Hunting, fishing and making Hill Billy music.
Future Plans: Work.

THAD ROBERT DOWDLE
"Happy"

Motto: Whoso would be a man must be a nonconformist.
Activities: Chorus 2; Served Jr. & Sr. Banquet 2; Jr. Marshal 3; Beta Club 4.
Hobby: Horseback riding.
Future Plans: College.

RICHARD L. DRYMAN
"Ricardo"

Motto: A guilty conscience needs no accuser.
Activities: Band 1, 2, 3, 4; Chorus 1, 2, 3; Language Club 3, 4; Journal Club 4; Boys Glee Club 1, 2, 3; Western Division All-State Band 2; Science Club 1; V.-Pres. Band 2; Dance Team 3, 4.
Hobby: Cigarettes, whisky and wild, wild women.
Future Plans: U. N. C.

BARBARA ANN EDWARDS
"Bob"

Motto: Tout bien ou rien (All good or nothing).
Activities: F. B. L. A. Club 3, 4; Treas. 4; Dramatics Club 1, 2.
Hobby: Movies and reading.
Future Plans: Business College.

RUTH CAROLYN EDWARDS
"Ruthie"

Motto: Hold fast to that which is good.
Activities: Crafts Club 1; Served at Jr. & Sr. Banquet 2; Vice-Pres. of Home Ec. Club 3; Jr. Marshal 3; Beta Club 3, 4; F. H. A. 4; Most Studious Girl.
Hobby: Reading and talking.
Future Plans: Secretary or telephone operator.

SENIOR STATISTICS

JOHN BENJAMIN EDWARDS
"Ben"

Motto: If you are always there early you will never be late.
Activities: Football 2; Monogram Club 2, 3, 4; Language Club 3, 4; Beta Club 3, 4; President 4; Served at Jr. & Sr. Banquet 2; Most Likely to Succeed.
Hobby: Scouting and camping.
Future Plans: Undecided.

NANCY NAOMI ELLIOTT
"Little-un"

Motto: Why worry, it'll happen anyway.
Activities: Dramatics Club 1, 2, 3; Home Ec. Club 1, 2.
Hobby: Loafing.
Future Plans: Work or Business College.

FRANCES MARLENE FOX
"Blondie"

Motto: Conduct and courage lead to honor.
Activities: Home Ec. Club 1, 2, 4; 4-H Club 3.
Hobby: Singing and cooking.
Future Plans: College and secretarial work.

DOLPHA D. FOUTS
"Woody"

Motto: I ain't lazy, just dreaming.
Activities: F. F. A. Club 1, 2; Sports Club 4; Leter Club 4; Basketball 3, 4.
Hobby: Hunting and courting.
Future Plans: Undecided.

LELA JO GAILEY
"Littlen"

Motto: I've forgot more than you'll ever know.
Activities: Sports Club 2; Dramatics Club 3; Letter Club 1, 2, 3, 4; Cheerleader 1, 2, 3, 4; Home Ec. Club 1, 2; Most Popular Girl.
Hobby: Piano.
Future Plans: College.

JOSEPH RICHARD GIBSON

Motto: The first step is all the difficulty.
Activities: F. F. A. Club 1, 2, 3, 4.
Hobby: Reading.
Future Plans: Work.

GENE KENNETH GUFFEY
"Kenneth"

Motto: Prest d'accamplir.
Activities: Backache Club 1; Sports Club 2; Dramatics Club 3; Language Club 4; Neatest Boy.
Hobby: Hunting, fishing and courting.
Future Plans: Indefinite.

AGNES ELIZABETH GUYER
"Shaggy"

Motto: Make a new friend each day and you will always have plenty for a rainy day.
Activities: Home Ec. Club 1, 2,; School Paper 3.
Hobby: Reading.
Future Plans: Work.

WILLIAM L. HARPER, JR.
"Bill Dooley"

Motto: "Better late than never."
Activities: Basketball 2, 3, 4; Language Club 3, 4; F. F. A. Club 2; Pres. Wildlife Club 4; Science Club 1.
Hobby: Hunting, fishing, and blondes.
Future Plans: College.

MAX TEAGUE HENDERSON
"Bee Gum"

Motto: Eat, drink and be merry for tomorrow may be a school day.
Activities: Annual Staff 3, 4; F. B. L. A. Club 3, 4; Science Club 1, 2; Band 1.
Hobby: Photography.
Future Plans: U. N. C.

BETTY JEANNE HENSON
"Jeanne"

Motto: Time cannot cheat true love.
Activities: Home Ec. Club 1, 2; Sports Club 2; Beta Club 3, 4; Sec. & Treas. of Beta Club 4; Language Club 3, V. P. 4; Business Club 3; Journal Club 4; Jr. Marshal 3; Mountain Echo Staff 4; Home Ec. 1, 2.
Hobby: Reading, driving and cooking.
Future Plans: College.

COLBERT HENSON
"Cob"

Motto: Not by brawn, but by brains.
Activities: F. F. A. Club 1, 2, 3, 4.
Hobby: Hunting and fishing.
Future Plans: Uncle Sam.

DOYLE HENSON
"Dile"

Motto: You can't beat the teachers.
Activities: F. F. A. Club 1, 2, 3, 4.
Hobby: Aggravating teachers, fishing and hunting.
Future Plans: College or Uncle's Army.

MARILYN HENSON
"Muggs"

Motto: Look at the brighter side of life.
Activities: F. H. A. Club 1, 2; Language Club 3, 4.
Hobby: Collecting match books.
Future Plans: College.

MARILYN RUTH HIGDON
"Butch"

Motto: Not merely to exist, but to amount to something in life.
Activities: F. B. L. A. Club 2, 3, 4; Home Ec. Club 1; Sec. F. B. L. A. Club 4.
Hobby: Playing the piano.
Future Plans: Business College.

MARIALYN MONTEEN HOGSED
"Marialyn"

Motto: Push forward.
Activities: Glee Club 1; Dramatics Club 2, 3; Business Club 4; F. T. A. Club 4.
Hobby: Reading.
Future Plans: Work.

SENIOR STATISTICS

JACKIE MARSHALL HOILMAN
"Friday"

Motto: Eat, drink and be merry for tomorrow Georgia may go dry.
Activities: Letter Club 2, 3, 4; Sports Club 1; Smokers Club 1.
Hobby: Hunting, fishing and shooting pool.
Future Plans: Work for Sam.

MAX LEON HOLLAND
"Max"

Motto: To the valiant heart, naught is impossible.
Activities: Football 4; Dramatics Club 2; Language Club 2.
Hobby: Hunting and fishing.
Future Plans: College.

SAMUEL LUTHER HOLLAND
"Climkudlehopper"

Motto: Nevery worry about your station in life, someone will tell you where to get off.
Activities: Chorus 1, 2, 3, 4; Science Club 1; Dramatics Club 2, 3, 4; Music 1, 2, 3, 4; Most talented boy.
Hobby: Singing.
Future Plans: Blantons Business College.

CLYDE HOUSTON
"Squeaky"

Motto: Live for tonight.
Activities: Backache Club 1, 2; Golf Club 3, 4.
Hobby: Hunting and fishing.
Future Plans: Navy.

GARETH RANDAL HUGHES
"Wormy"

Motto: Always keep your mouth shut, then people won't have to shut it for you.
Activities: Football 2, 3, 4.
Hobby: Fox hunting.
Future Plans: Armed Services.

MARIANNE JOHNSTON
"Murry"

Motto: Why be difficult when, with a little more effort you can be impossible.
Activities: Letter Club 4; Dramatics Club 1, 2; Banquet Committee 3; Language Club 3, 4; Band 1, 2, 3; Cheerleader 4; Dance Team 4; Neatest Girl.
Hobby: Max and eating.
Future Plans: Mars Hill College.

MARTHA BEATRICE JOHNSON
"Bea"

Motto: Out of school life into life's school.
Activities: Sports Club 1; F. H. A. 2, 3.
Hobby: Piano.
Future Plans: Work.

MARY CAROLINE JOHNSON
"Murry"

Motto: Speech is silver, silence is gold.
Activities: Music Club 1; F. H. A. Club 2, 3.
Hobby: Sewing.
Future Plans: Undecided.

BETTY JANE KEENER
"B. J."

Motto: Don't say go, go thyself.
Activities: F. H. A. 1, 2, 3, 4.
Hobby: Sewing and collecting stamps.
Future Plans: College and beautician.

MARGIE WILVAN KIMSEY
"Margie"

Motto: Follow your heart. Sports Club 2;
Activities: Home Ec. Club 1, 3; Sports Club 2; Science Club 4; Best Sport.
Hobby: Reading and writing to Bill.
Future Plans: Decided.

HAROLD WAYNE LEDFORD
"Wayne"

Motto: Work makes the workman, work, wait, win.
Activities: F. F. A. 1, 2, 3, 4.
Hobby: Sports.
Future Plans: Work.

HATTIE SUE LEDFORD
"Sue"

Motto: Boldly and sincerely.
Activities: Home Ec. Club 1; Sports Club 1, 2; Dramatics Club 4.
Hobby: Traveling.
Future Plans: Work.

RAYMOND SAMUEL LEDFORD
"Red"

Motto: Better to see than to be seen.
Activities: Sports Club 2; F. B. L. A. Club 3, 4; Beta Club 3, 4; V. P. of Soph. Class; Pres. of Jr. Class; Pres. of Sr. Class; Football 4.
Hobby: Sports, hunting and fishing.
Future Plans: Business School.

ARTHUR EUGENE MASHBURN
"Gene"

Motto: I ain't slaving for nobody.
Activities: Football 1, 2, 3, 4; Football Capt. 4; F. F. A. 1, 2, 3, 4; Most Atheletic Boy.
Hobby: Sleeping and hunting.
Future Plans: Undecided.

BOBBY PICKETT MARSHALL
"Long John"

Motto: Live and let live.
Activities: Baseball 2, 4.
Hobby: Working on cars.
Future Plans: Meat Cutter.

NANCY JANE McCOLLUM
"Nancy"

Motto: Smile and lend a helping hand.
Activities: Band 1, 2, 3, 4; Band Pres. 4; Band Librarian 3; Dramatics Club 1; Glee Club 2; Chorus 1, 2; Language Club 3, 4.
Hobby: Meeting people and singing.
Future Plans: College.

CARLTON EUGENE McDONALD
"Gene"

Motto: Be yourself.
Activities: F. B. L. A. Club 4; Business Club 3; F. F. A. 1, 2.
Hobby: Hunting, fishing and sleeping.
Future Plans: Work.

SENIOR STATISTICS

HOLLAND McSWAIN, JR.
"Vinie"

Motto: Get hot or go home.
Activities: Served at Jr. & Sr. Banquet; Chief Marshal 3; Beta Club 3, 4; Vice-Pres. of Beta Club 4; Band 2, 3, 4; Band Treas. 3; Chorus 2, 3; First Place in Biology at Field; Most Studious Boy.
Hobby: Music, reading and chess.
Future Plans: College and ministry.

FREDA KATHERINE MOORE
"Pete"

Motto: Speetemur Agendo—Let us be judged by our deeds.
Activities: F. B. L. A. 3, 4; Vice-President of F. B. L. A. 4; Home Ec. Club 1, 2; Happiest Girl.
Hobby: Playing piano.
Future Plans: Business College.

MILDRED MARIE MORGAN
"Murry"

Motto: So live that when you lose you are still ahead.
Activities: Basketball 1; Glee Club 1; Science Club 2, 3; Spirts Club 4.
Hobby: Eating and courting.
Future Plans: Uncertain.

ROBERT MAX MORGAN
"Rose"

Motto: Forget the past and look to the future.
Activities: F. F. A. 1, 2, 3, 4.
Hobby: Hunting.
Future Plans: College.

DWIGHT WILBUR NORRIS
"Poss"

Motto: Never start anything unles you're going to finish it.
Activities: F. F. A. 1, 2; Business 3, 4.
Hobby: Fishing.
Future Plans: Mechanics.

JOSEPH ALLEN PATTON
"Bowly"

Motto: Have fun while you are young.
Activities: Backache Club 1; Sports Club 2; Letter Club 3, 4.
Hobby: Swimming.
Future Plans: Undecided.

MAXINE HELEN PEEK
"Mac"

Motto: Stand fast.
Activities: Home Ec. 1, 2, 3, 4.
Hobby: Riding in a blue Chevrolet.
Future Plans: Undecided.

CHARLES IVAN PICKENS
"Pickle"

Motto: Great men die; I'm feeling bad.
Activities: F. F. A. 1, 2, 3, 4; Basketball 2.
Hobby: Hunting.
Future Plans: Undecided.

JAMES CONRAD POTTS
"Connie"

Motto: Fant que je puis. As much as I can.
Activities: Football Mgr. 1, 2; Sports Club 1, 2; Monogram Club 3, Pres. 4; Football 4; Language Club 4; Best Personality Boy.
Hobby: Hunting and fishing and no work.
Future Plans: Undecided.

LAWRENCE HOWARD ROGERS
"Lawrence"

Motto: Love them now while they are still young.
Activities: Sports Club 1; Business Club 2.
Hobby: Making old things new.
Future Plans: Working.

BETTY JO ROPER
"Jip"

Motto: Art requires a whole man.
Activities: Sports Club 1, 2; F. B. L. A. Club 3, 4.
Hobby: Driving.
Future Plans:

JAMES PAUL ROPER
"Big Paul"

Motto: Footprints were never left in the sands of time by setting down.
Activities: Chorus 1; Music Club 1; Dramatics Club 2; V.-Pres. of Business Club 3; F. B. L. A. Club 4.
Hobby: Eating.
Future Plans: College

ROGER LEE SEAY
"Rog"

Motto: To be rather than to seem.
Activities: Football 2, 3, 4; Backache Club 2; Pres. of Science Club 3; Student Council 4; Baseball 3, 4; Most Popular Boy.
Hobby: Sports.
Future Plans: College.

JIMMIE RUTH SHERRILL
"Jabbo"

Motto: I ain't talking.
Activities: Sports Club 2; Dramatics Club 3; Served Jr. & Sr. Banquet 2.
Hobby: Collecting pictures.
Future Plans: Undecided.

JOYCE LORETTA SHOOK
"Joy"

Motto: Do your work with a smile.
Activities: Home Ec. Club 1, 3, 4; Sports Club 2.
Hobby: Needle work.
Future Plans: Housewife.

CARMEN CARLENE SORRELLS
"Doc"

Motto: Live, labor, learn.
Activities: 4-H Club 1; Served Jr. & Sr. Banquet 2; Beta Club 3, 4; Language Club 3, 4; Journal Club 3; Jr. Marshal 3; Chorus 3; Band 3; Annual Staff 3; Editor of Annual 4; Student Council 4; Girls State 3; Most Likely to Succeed girl.
Hobby: Drawing.
Future Plans: College.

MARGARET MARIE SORRELLS
"Dib"

Motto: It can be done.
Activities: Home Ec. Club 1, 2, 3, 4.
Hobby: Embroidering.
Future Plans: Beautician.

SENIOR STATISTICS

PAUL MITCHELL SORRELLS
"Sorry-ells"

Motto: Today is the tomorrow I worried about yesterday, why worry.
Activities: Vice-Pres. of Jr. Class; Pres. of Jr. Business Club 3; Beta Club 3, 4; Vice-Pres. of Sr. Class.
Hobby: Reading.
Future Plans: College.

WAYNE HOWARD STEWART
"Runt"

Motto: Never get discouraged, it took Noah 600 years to build an ark.
Activities: Football 1; 2, 3, Co-Capt. 4; F. F. A. 1, 2, 3, 4; Best all around boy.
Hobby: Hunting and shooting pool.
Future Plans: Undecided.

CHARLES JERRY SUTTON
"Slewfoot"

Moto: You can't keep a good man from making progress.
Activities: F. F. A. 1, 2, 3, 4; Letter Club 4; Baseball 2, 3, 4.
Hobby: Hunting and outdoor life.
Future Plans: College.

JAMES WYMER TALLENT
"Jim"

Motto: Forte el fidele. Strong and faithful.
Activities: F. B. L. A. Club 3, 4.
Hobby: Hunting and fishing.
Future Plans: Undecided.

KONDA IRIS TEAGUE
"Connie"

Motto: Where there's a will, there's a way.
Activities: Student Council 4; Home Ec. Club 2, 3; 4-H Club 4; Science Club 4; Glee Club 1.
Hobby: Cooking.
Future Plans: College.

VICTOR NEVILLE TEAGUE
"Vic"

Motto: Don't do today what you can put off until tomorrow.
Activities: Sec. of F. F. A. 3, 4; Baseball 2, 3, 4; Football 4; Basketball 4.
Hobby: Sports.
Future Plans: College.

MARY NELL THOMPSON
"Murry"

Motto: The best days are yet to come. There.
Activities: Basketball; F. H. A. 1, 2, 3, 4.
Hobby: Traveling.
Future Plans: Housewife.

WILLIAM H. WALDROOP

Motto: Do or don't, I dont care.
Activities: Football 2, 3, 4; Letter Club 2, 3, 4.
Hobby Hunting and fishing.
Future Plans: Undecided.

JAMES HENRY WEBB
"Jimmie"

Motto: Keep ourselves loyal to truth.
Activities: F. F. A. 1, 2, 3, 4.
Hobby: Hunting and fishing.
Future Plans: R. O. T. C. College.

MARY SUE WELCH
"Murk"

Motto: Do not say go, but go thyself.
Activities: Home Ec. Club 1, 2, 3, 4; Sports Club 1.
Hobby: Riding in a two-tone Plymouth.
Future Plans: Working.

NORMA JEAN WELCH
"Normal"

Motto: Say it with music.
Activities: Band 1, 2, 3, 4; Chorus 1, 2, 3, 4; Beta Club 3, 4; Choral Clinic 3; Jr. Mar-Dramatics Club 1, 2; Language Club 3, 4; shal 3; Most talented girl.
Hobby: Music.
Future Plans: W. C. C.

EARL JACOB WILLIAMS
"Earl"

Motto: Live and learn, die and forget it all.
Activities: F. F. A. Club 1, 2, 3, 4.
Hobby: Hunting and fishing.
Future Plans: College.

RAY ALLEN WILLIAMS
"Willie"

Motto: Eat, drink and be merry for tomorrow you may die.
Activities: F. F. A. Club 1, 2, 3, 4.
Hobby: Eating, sleeping and being merry.
Future Plans: College.

CHARLES NEVILLE WOOTEN
"Jerk"

Motto: Experience is the best teacher.
Activities: Vice-Pres. of Science Club 2, 3.
Hobby: Hunting.
Future Plans: Work.

CLIFTON LEE YOUNG
"Chip"

Activities: F. F. A. 1, 2, 3, 4.
Motto: An apple a day will keep the doctor away.
Hobby: Hunting and fishing.
Future Plans: Probably nothing.

LESTER RAY YOUNG
"Arab"

Motto: Say what you believe; believe what you say.
Activities: Backache Club 2; Sports Club 3, 4.
Hobby: Playing pool.
Future Plans: Undecided.

WILLIAM GRANT ZICKGRAF
"Zig"

Motto: Life's not hard, it's just your attitude.
Activities: Jr. Marshal 3; Safety Patrol 4; Foreign Language Club 2, 3, 4; Dramatics Club 1, 2, 4; Chorus 1, 2, 3; Band 1, 2, 3, 4; V. P. of Band 4; Dance Team 3, 4.
Hobby: Women, swimming and tennis.
Future Plans: Doctor at Emory or Engineer at Georgia Tech.

ADVERTISEMENTS

Compliments of

FRANKLIN 5-10

Your New 5 & 10c Store

Compliments of

DR. GEORGE R. McSWEEN

CHIROPRACTOR

WEST'S FLORIST

FLOWERS FOR EVERY OCCASION

Phone 234-J

DR. FURMAN ANGEL

Compliments

THE SENIOR CLASS

OF 1954

Compliments of

BROWN & CARSON

Groceries — Feeds — Seeds

Fertilizers

Phone 297

Compliments of

MACON COUNTY SUPPLY CO.

Phone 23

THE FRANKLIN PRESS

and

THE HIGHLANDS MACONIAN

Your Home Newspaper

Quality Printing

Compliments of

YOUR BOWER'S STORE

"IT'S SMART TO BE THRIFTY"

COMPLIMENTS

OF

BANK OF FRANKLIN

Members of F.D.I.C.

HAYWOOD DISTRIBUTORS, INC.

Wholesale Distributors

CANDIES
CIGARS
DRUGS
SUNDRIES

PAPER PRODUCTS
SCHOOL SUPPLIES
FOUNTAIN SUPPLIES
NOVELTIES

23 Main Street

Dial 3867

CANTON, N. C.

SOUTHERN DAIRIES, INC.

Distributors of

SEALTEST

ICE CREAM

COMPLIMENTS

OF

T. W. (DUTCH) KINDLEY

"The Best to the Seniors of '54"

Compliments of

J. C. SORRELLS MOTOR CO.

Chrysler-Plymouth

"FINEST AND FASTEST ON EARTH"

Phone 281

Compliments of

FRANKLIN FROZEN FOODS, Inc.

COUNTRY CURED HAMS

Phone 240

THE TWINS' SHOP

"EVERYTHING LADIES WEAR"

P. O. Box 441

Franklin, N. C.

Compliments of

J. B. PENDERGRASS

Compliments of

FRANKLIN HARDWARE CO.

"THE ONE-STOP STORE"

Phone 117

Compliments of

A FRIEND

HILTON BUSINESS EQUIPMENT COMPANY

Business Machines & Office Supplies
Sales & Service

Phone 577-M Murphy, N. C.

Compliments of

DOWDLE WHOLESALE COMPANY

Burrell Motor Company

Sales & Service

Headquarters for "OK" Used Cars
and Trucks

Phone 123 Franklin, N. C.

Nantahala
Power
and
Light
Company

Sporting Good of All Kinds

HUNTERS
FISHERMEN
CAMPERS
HIKERS
SCOUTS
SCHOOLS

Asheville Army Store

35 Patton Ave.

ASHEVILLE, N. C.

Compliments of

Nantahala
Creamery

PHONE 109

Compliments of

PERRY'S DRUG STORE

"Meet your friends after school"

Compliments of

WESTERN AUTO ASSOCIATE STORE

Phone 169

Compliments of

THE QUALITY SHOP

"Where quality meets economy"

Compliments of

NANTAHALA OIL CO.

Distributors of
AMOCO PRODUCTS

Phone 696

Compliments of

ASHEVILLE SHOWCASE & FIXTURE CO.

57-59 Broadway

ASHEVILLE, N. C.

BELK'S DEPARTMENT STORE

"HOME OF BETTER VALUES"

DOWNS & DOWDLE

FEED — SEEDS — FERTILIZERS

Phone 226

Compliments of

S. & L.
5 & 10c STORE

Wishing You a

Successful Future

HORSLEY'S RESTAURANT

Compliments of

REEVES HARDWARE

EVERYTHING FOR THE BUILDER

Phone 113

Best of Luck to the Class of '54

DRYMAN'S
MEN'S AND BOYS' SHOP

Compliments of

CAROLINA PHARMACY

WALGREEN AGENCY

Phone 84

Compliments of

THAD HOPE FURNITURE
EXCHANGE

Phone 328

Compliments of

MACON MOTOR CO.

SALES — BUICK SERVICE

Phone 233

Compliments of

FARM AND HOME
SUPPLY STORE

Phone 6

Compliments of

FARMERS' FEDERATION
CO-OPERATIVE

FRANKLIN WAREHOUSE

Phone 92

Compliments of

CRISP'S STUDIO AND CAMERA SHOP

Phone 182-R

Compliments of

PEARL'S BEAUTY SHOP

Phone 120

Compliments of

JESS' SHOP

Compliments of

MACON WILLYS CO.

Reid Womack — Jay Houston

FRANKLIN, N. C.

Phone 32

FRANKLIN SERVICE STATION

22 FRANKLIN, N. C. 22

Quality Gulf Products

Phone 111

CAGLE'S CAFE

"A lunch or dinner always good at Cagle's"

PARTIES WELCOME AT ALL TIMES

BRUCE PALMER—Owner

Compliments of

BRYANT FURNITURE COMPANY

Compliments of

HILTON BUSINESS EQUIPMENT COMPANY

BUSINESS MACHINES — OFFICE SUPPLIES

Sales and Service

Phone 577-M Murphy, N. C.

MORGAN BROTHERS, INC.

Distributors

CANDY — PAPER PRODUCTS
SUNDRIES — SCHOOL SUPPLIES

67-71 Broadway Asheville, N. C.

FRANKLIN LAUNDRY &

DRY CLEANERS

Phone 270

Compliments of

THE CHILDREN'S SHOP

"Wearing apparel from tots to teens"

Phone 279

Compliments of

NANTAHALA LUMBER COMPANY

"All Your Lumber Requirements"

Phone 187

Compliments of

SUNSET DRIVE-IN

and

TEXACO SERVICE

Compliments of

A FRIEND

R. C. DEAN

DISTRIBUTOR OF LAY'S PEANUTS

AND POTATO CHIPS

SOSSMAN'S
FURNITURE
COMPANY

"Everything for Your Home"

COMPLIMENTS OF

Van Raalte Co.

General Baking Co.

Bakers of BOND Bread

Hendersonville, N. C.

John Sexton & Co.

Manufacturing Wholesale Grocers

P. O. Box 4124 Atlanta, Ga.

Phone Amherst 2541

COMPLIMENTS OF

Shooks Service Station

COMPLETE AUTO SERVICE

Phone 9104

Compliments

of

O. E. Bass

"For gifts you can give
with Pride
Let your jeweler be your guide"

JAMISON JEWELERS

Phone 320

ALL REPAIRING FULLY GUARANTEED

Compliments of

ANGEL'S DRUG STORE

"The Rexall Store"

Phone 119

A product of

hunter's Yearbook SERVICE

YEARBOOK PUBLISHERS
SCHOOL PHOTOGRAPHERS

PHONE 4 7851

1318 SOUTH HAWTHORNE ROAD
WINSTON-SALEM NORTH CAROLINA

HUNTER'S
YEARBOOK
SERVICE